

IAHRIS is a software financed by the Spanish Ministry of the Environment, with the technical advice of CEDEX

IAHRIS

INDICATORS OF HYDROLOGIC ALTERATION IN RIVERS

USER'S MANUAL – VERSION 1.0 (January 2008)

Carolina Martínez Santa-María
José Anastasio Fernández Yuste

POLITÉCNICA

Eduardo García Saleté
David Tabernero Pérez

IC INCLAM 1
Ingeniería del Agua

Title:

Indicators of Hydrologic Alteration in Rivers (IAHRIS)
User's Manual
Version 1.0

Authors:*Methodology:*

Carolina Martínez Santa-María
José Anastasio Fernández Yuste

Software:

Eduardo García Saleté
David Tabernero Pérez

User's Manual:

Carolina Martínez Santa-María
José Anastasio Fernández Yuste
Eduardo García Saleté
David Tabernero Pérez

Edition:

IAHRIS is a software financed by the Spanish Ministry of the Environment, with the technical advice of CEDEX

Copyright: © Ministry of the Environment. Polytechnic University of Madrid.

IAHRIS is a free software.

Any commercial utilization of IAHRIS is totally forbidden.

Authors and editors are not responsible of the mistakes or flaws of the software. User must check the results of IAHRIS, and both its use and application will be of his entire responsibility. This manual can be used, copied and distributed freely, with indication of the following reference:

Martínez Santa-María, C. et al. 2008. IAHRIS. Indicators of Hydrologic Alteration in Rivers. User's Manual. Version 1.0.

ACKNOWLEDGMENTS

Authors first wish to express their gratitude to Inmaculada García Cobo, who set the bases of this software, and had the ability to understand and interpret our ideas, and also to answer, always with a smile, our never-ending proposals.

We also want to thank Juan Manuel Varela Nieto and Fernando Magdaleno Mas (Area of Environmental Engineering - Centre of Study of Applied Techniques of CEDEX) and Francisco Javier Sánchez Martínez (General Directorate of Water – Ministry of the Environment) their help to publish the book that includes the technical fundamentals of the Indicators of Hydrologic Alteration in River Ecosystems, and also their understanding of the convenience of complementing this book with an appropriate software. IAHRIS would not be possible without their enthusiastic support.

INDEX

CHAPTER	SECTION	PAGE
INTRODUCTION	WHY EVALUATING THE ALTERATION OF THE NATURAL FLOW REGIME?	2
	WHAT IS IAHRIS?	3
	WHICH WAS THE CRITERIA TO SELECT THE PARAMETERS?	4
	HOW IS THE ALTERATION OF THE FLOW REGIME QUANTIFIED?	6
	WHAT INFORMATION IS NECESSARY?	9
	WHAT RESULTS SHALL WE GET?	11
	WHICH IS THE APPLICATION OF IAHRIS?	13
	TO KNOW MORE	14
INSTALLATION	WHICH ARE THE SYSTEM REQUIREMENTS?	18
	DISCHARGE AND EXECUTION OF THE INSTALL	18
	WHICH ARE THE FILES INSTALLED AND WHERE ARE THEY LOCATED?	19
THE DATA	WHICH ARE THE DATA TO BE USED?	24
	THE SOFTWARE AND ITS DATABASE	25
	WHICH MUST BE THE STRUCTURE OF THE DATA FILES?	26
	HOW CAN BE THE DATA FILES EASILY GENERATED?	29
THE SOFTWARE	FIRST APPROACH	36
	AREA OF DATA DECLARATION	39
	AREA OF SELECTION OF POINTS AND SERIES	44
	AREA OF DATA INFORMATION	46
	AREA OF RESULTS	50
	PRACTICAL CASE	52
THE RESULTS	RESULTS: A PANORAMIC VIEW	60
	HOW DO DATA CHARACTERISTICS INFLUENCE IAHRIS RESULTS?	64
	HOW ARE THE RESULTS PRESENTED?	66
	HOW ARE THE REPORTS LINKED TO THE DATA CHARACTERISTICS?	68

INTRODUCTION

*WHY EVALUATING THE ALTERATION OF
THE NATURAL FLOW REGIME?*

WHAT IS IAHRIS?

WHICH WAS THE CRITERIA TO SELECT THE PARAMETERS?

HOW IS THE ALTERATION OF THE FLOW REGIME QUANTIFIED?

WHAT INFORMATION IS NECESSARY?

WHAT RESULTS SHALL WE GET?

WHICH IS THE APPLICATION OF IAHRIS?

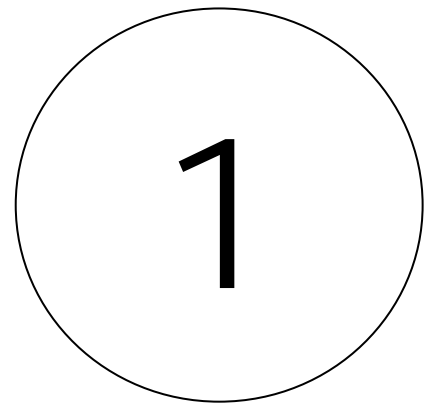

 *TO KNOW MORE*

WHY EVALUATING THE ALTERATION OF THE NATURAL FLOW REGIME?

This question can be answered by focusing on three different approaches: the legal, the scientific and the management approach.

From a **legal** approach, the evaluation of the hydrologic alteration is necessary, as a core requirement of the Water Framework Directive (WFD). This Directive fixes, as the most important target of the water management, the establishment of a good ecological status of the associated ecosystems. In order to reach this target, it is necessary to make use of protocols that allow for an efficient and objective knowledge of the ecological status of rivers. The WFD, in its Annex V, determines a set of elements of the river ecosystem that must be considered in order to assess its ecological status. Between those, the flow regime is expressively quoted.

From a **scientific** approach, the transcendence of the flow regime as a linking element of the river ecosystem has been widely recognized, reaching its maximum expression with the publication of the natural flow regime paradigm: *"the whole range of intra and interannual variability of the flow regime, with its associated characteristics of magnitude, seasonality, duration, frequency and rate of change, is critical to maintain the natural biodiversity and the integrity of the aquatic ecosystems"* (Poff *et al.*, 1997). Connotations of this axiom are immediate: the success in the conservation of the biodiversity and functioning of our rivers depend on our ability to know, protect and/or restore the main components of the natural flow regime.

Public agents, dealing with river management, need to know the status of the most relevant environmental components of the flow regime. Only from this knowledge it is possible to formulate adequate diagnosis, to establish management politics that allow advances in the consecution of the *"good ecological status"*. Also for the water bodies eventually designated as *"heavily modified"*, it is necessary to characterize both the situation of its flow regime, and its optimum hydrological potential, compatible with the conditions that enhance this status.

WHAT IS IAHRIS?

Indicators of Hydrologic Alteration in RiverS is a software designed to obtain:

- **Parameters** that **characterize the flow regime**, both the natural¹ and the regulated² regime, in a section of the river. These parameters assess different hydrologic aspects of the flow regime with environmental transcendence (droughts duration, floods seasonality...).
- If the user enters data of the natural and the regulated flow regime, the software calculates a set of **indicators** that **evaluate the degree of alteration** of the most relevant environmental aspects of the flow regime.

REMEMBER:

- ✓ **PARAMETER:** Each variable that, numerically, makes possible the characterization of the components of the flow regime with the highest environmental meaning.
- ✓ **INDICATOR:** Relationship between the values of the same parameter, in the natural and the regulated condition. It allows the quantification of the differences between the reference status – natural flow regime – and any other – regulated flow regime.

¹ A flow regime is considered **NATURAL** when its characteristics – magnitude, frequency, seasonality, duration and rate of change – are not noticeably altered by humans.

² A flow regime is considered **ALTERED** when humans have modified the natural regime by regulation, abstraction and/or incorporation of flows. Environmental flow regimes are also included in this category.

WHICH WAS THE CRITERIA TO SELECT THE PARAMETERS?

The paradigm of the flow regime already establishes the most environmentally meaningful aspects of the flow regime. Links of these aspects to the key elements of the fluvial ecosystem may be summarized as follows:

- **Magnitude:** determines the total *disposability* of water in the ecosystem.
- **Frequency** of a flow event in an interval of time: determines the variability of the flow regime, the ecological and geomorphological dynamics, and thus, the *diversity*.
- **Duration** or interval of time associated with certain flow conditions: in extreme situations, floods and droughts, duration is closely linked to *resilience* thresholds of the different species.
- **Seasonality** or regularity of the flow event in a season: determines closely and with *synchrony* the life cycles of the different species (fluvial, estuarine and coastal).
- **Rate of change:** determines the velocity of change of the flow values, affecting the *capacity of answer* of the biota.

Thus, the process of characterization of the flow regime must endorse this five aspects.

The characterization must be done attending both to the normal or habitual values (determinants of the general disposability of water in the ecosystem) and the extreme data – floods and droughts – (since they define the most critical conditions in the ecosystem, considering the intra and interannual variability).

Table 1 summarizes, for every component of the flow regime, the aspects and parameters proposed for its characterization. The detailed definition and formulation used to quantify each of these parameters can be looked up in the *Manual of Methodological Reference*.

With this set of parameters – four for habitual values, eight for floods and seven for droughts – a quantitative characterization of the flow regime may be fulfilled, that includes all the elements with the highest environmental meaning and transcendence. This characterization can be obtained for any flow regime with enough available data, natural or regulated (resulting from a real regulation and/or abstraction, or a simulation under different management scenarios).

COMPONENTS OF THE REGIME		ASPECT	PARAMETER		
HABITUAL DATA	MONTHLY OR ANNUAL VOLUMES	MAGNITUDE	Average of the annual volumes	Type of year	Wet year
					Normal year
		Dry year			
	WEIGHTED YEAR (P1)				
	VARIABILITY	Difference between the maximum and the minimum monthly volume along the year	Type of year	Wet year	
				Normal year	
Dry year					
WEIGHTED YEAR (P2)					
SEASONALITY	Month with the maximum and the minimum water volume along the year	Type of year (P3)	Wet year		
Normal year					
Dry year					
DAILY FLOWS	VARIABILITY	Difference between the average flows associated to the percentiles 10% and 90%	Type of year	Wet year	
				Normal year	
				Dry year	
WEIGHTED YEAR (P4)					
EXTREME DATA	MAXIMUM VALUES of the daily flows (FLOODS)	MAGNITUDE AND FREQUENCY	Average of the maximum daily flows along the year	Qc (P5)	
			Effective discharge Connectivity discharge Ordinary flood discharge (Q5%)	Q _{GL} (P6) Q conec (P7) Q5% (P8)	
		VARIABILITY	Coefficient of variation of the maximum daily flows along the year Coefficient of variation of the ordinary floods series	CV(Qc) (P9) CV (Q5%) (P10)	
		DURATION	Maximum number of consecutive days in the year with q > Q 5%	Flood duration (P11)	
	SEASONALITY	Average number of days in the month with q > Q 5%	12 values (one for each month) (P12)		
	MINIMUM VALUES of the daily flows (DROUGHTS)	MAGNITUDE AND FREQUENCY	Average minimum daily flows along the year	Qs (P13)	
			Ordinary drought discharge (Q 95%)	Q95% (P14)	
		VARIABILITY	Coefficient of variation of the minimum daily flows along the year Coefficient of variation of the ordinary droughts series	CV(Qs) (P15) CV (Q95%) (P16)	
			DURATION	Maximum number of consecutive days in the year with q < Q 95% Average number of days in the month with a daily flow equal to zero	Droughts duration (P17) 12 values (one for each month) (P18)
		SEASONALITY	Average number of days in the month with q < Q 95%	12 values (one for each month) (P19)	

Table 1.- Parameters (P1-P19) for the characterization of the flow regime.

Should It be observed, in the set of parameters included in IAHRIS, the inexistence of any parameter linked to the rates of change. Future versions of IAHRIS will incorporate parameters matched to this component of the flow regime.

Eager users may find further information on the characterization of the rates of change, both in the ascending and the descending branches of the hydrograph, in the book titled " "ÍNDICES DE ALTERACIÓN HIDROLÓGICA EN ECOSISTEMAS FLUVIALES" (Martínez

Santa-María, C. & Fernández Yuste, J.A. 2006. CEDEX. Mº de Fomento - Mº de Medio Ambiente).

This publication includes the conceptual and methodological bases implemented by IAHRIS. Nevertheless, the development of the software has motivated minor changes. These changes are detailed in the so-called *Manual of Methodological Reference*, also part of the documented section of the software.

HOW IS THE ALTERATION OF THE FLOW REGIME QUANTIFIED?

The WFD establishes the characterization of the ecological status, through the comparison of the real situation and the scenario used as reference. For any of the elements to be considered – flow regime, macroinvertebrates, phytobenthos, ichtyofauna...- the following items must be checked:

- 1) Definition of the variables to be measured, attending to their capacity to reflect the environmental integrity of the analyzed element.
- 2) Establish the reference status, i.e., the values of this variables in a scenario of minimum alteration.
- 3) Calculation of the Ecological Quality Ratios (EQR), as the ratios between the values of the variables for the real and the reference scenarios.

Once accepted the role of the natural flow regime as most determinant for the integrity of the fluvial ecosystem, and being the necessary tools – parameters – ready for the quantification of the most meaningful environmental aspects of the flow regime, it is time for the formulation of a set of indicators to assess, in the most objective way, the degree of alteration of a regulated regime (purely altered or environmental) from the natural regime. The similarity or difference will determine the real or potential integrity of the river.

Attending to CIS-WDF recommendations (2003) for the analysis of the EQR (figure 1), most **INDICATORS OF ALTERATION** have been defined as the **ratios between the parameter values in the altered and in the natural flow regimes**.

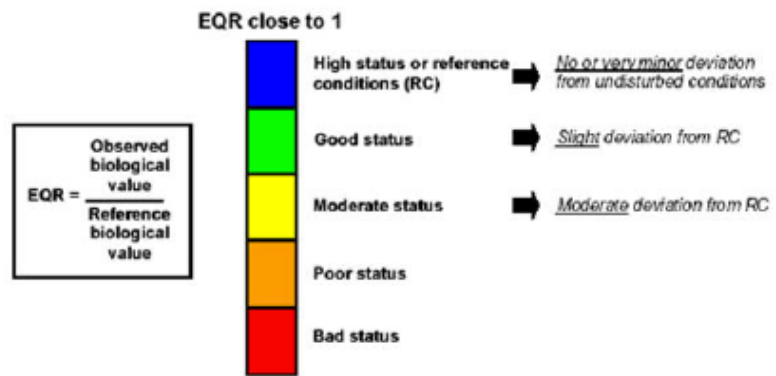

Figure 1.- Recommendations of CIS-WDF for the Ecological Quality Ratio.

Table 2 shows the correspondence between the Indicators of Hydrologic Alteration already calculated by IAHRIS and the aspects of the flow regime whose alteration is assessed, and the parameter used to calculate the indicator.

The details of definition and formulation used for each of these indicators can be looked up in the *Manual of Methodological Reference*.

ASPECT		CODE	NAME
HABITUAL DATA	MAGNITUDE	IAH 1	Magnitude of the annual volumes
		IAH 2	Magnitude of the monthly volumes
	VARIABILITY	IAH 3	Habitual variability
		IAH 4	Extreme variability
	SEASONALITY	IAH 5	Seasonality of maximum values
		IAH 6	Seasonality of minimum values
FLOODS	MAGNITUDE AND FREQUENCY	IAH 7	Magnitude of the maximum floods
		IAH 8	Magnitude of the effective discharge
		IAH 9	Magnitude of the connectivity discharge
		IAH 10	Magnitude of the habitual floods
	VARIABILITY	IAH 11	Variability of the maximum floods
		IAH 12	Variability of the habitual floods
	DURATION	IAH 13	Flood duration
	SEASONALITY	IAH 14	Flood seasonality (12 values, one for each month)
DROUGHTS	MAGNITUDE AND FREQUENCY	IAH 15	Magnitude of the extreme droughts
		IAH 16	Magnitude of the habitual droughts
	VARIABILITY	IAH 17	Variability of the extreme droughts
		IAH 18	Variability of the habitual droughts
	DURATION	IAH 19	Droughts duration
		IAH 20	Number of days with null flow (12 values, one for each month)
	SEASONALITY	IAH 21	Droughts seasonality (12 values, one for each month)

All indicators, in order to homogenize and make easier their understanding, can vary between zero and one. Zero means the maximum alteration and one the absence of alteration. Following the recommendations for the EQR, five levels or hydrological status have been established, linearly, in the 0-1 range of the indicators, assigning the corresponding colour codes (figure 2).

EXCELENTE	BUENO	MODERADO	DEFICIENTE	MUY DEF.
$0,8 < I \leq 1$	$0,6 < I \leq 0,8$	$0,4 < I \leq 0,6$	$0,2 < I \leq 0,4$	$0 < I \leq 0,2$

Figure 2.- Criteria for the assignation of qualitative categories to the Indicators of Alteration (Very Low Indicator = Very high hydrologic alteration = Most deficient status; Very High Indicator = Very Low Hydrologic Alteration = Excellent status)

In order to make easier the global analysis for the three main elements of the regime – habitual values, floods and droughts – two procedures are offered.

On the one hand, a network graphic, designed to observe simultaneously the values of the indicators for the assessed parameters (figure 3).

This graphic shows clearly the distance of the value for every indicator –in red colour in the figure- from their associated values in natural conditions, which is always 1, following the initial assumptions.

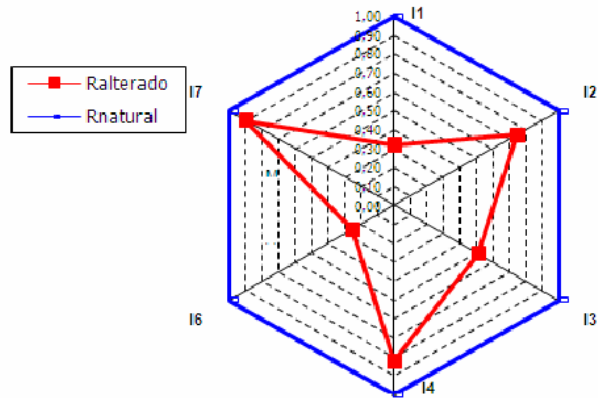

Figure 3.- Diagram for the representation of the indicators for habitual values.

On the other hand, an indicator of global alteration is calculated for each component - habitual values, floods and droughts. This indicator sums up the values of the indicators selected to assess all aspects considered for this component of the regime. The global indicator is evaluated as the ratio between the area inside the polygon for the altered regime (surrounded by the red line in figure 4), and the area inside the polygon for the natural regime (i.e., the area associated to value 1 for all indicators – the blue line in figure 4). Also for this indicators of global alteration a coloured code has been established (figure 4).

Should it be remarked that global indicators compare areas. That means they are based on the square values of the indicators for the chosen component – habitual values, floods or droughts. Thus, the range for the different status is not the same to that for the normal indicators, following a quadratic law.

EXCELENTE	BUENO	MODERADO	DEFICIENTE	MUY DEF.
$0,64 < I \leq 1$	$0,36 < I \leq 0,64$	$0,16 < I \leq 0,36$	$0,04 < I \leq 0,16$	$0 < I \leq 0,04$

Figure 4.- Criteria of assignment of qualitative categories to the Indicators of Global Alteration.

WHAT INFORMATION IS NECESSARY?

The software was designed to generate results only if the user enters, **at least, a series with a length of fifteen complete years**, be these data daily or monthly flows. This threshold was determined on the basis of the minimum amount of information considered necessary to get reasonable results in relation to variability and extreme values. Data in those series can be daily flows (m³/s) or monthly volumes (hm³). If the user enters daily and monthly flow series of the same regime and period of time, the software will only consider for the analysis the information resulted from the daily data. Thus, daily and monthly flows must only be entered if they cover a different range of time.

Data are grouped in two types:

- **NATURAL** flow series: Contains data associated to the natural flow regime. In every point of the river used for the analysis, a **maximum of two series** may be entered in the software, one with monthly volumes and the other one with daily flows. The **software requires a minimum length of fifteen complete years**, with monthly and daily data of the natural flow regime.
- **ALTERED** flow series: Contains data associated to an altered flow regime. This regime can be motivated by:
 - i) An abstraction or regulation of the river throughout a number of years.
 - ii) A simulated scenario of management from a hydraulic infrastructure, a simulated scenario associated to an environmental flow regime or any other hypothesis derived from the hydrological planning of the system.

ESSENTIAL:

In order for the software to work successfully, **at least a daily or monthly natural flow data series** must be entered, with a minimum length of **fifteen complete years**, not necessarily consecutive.

The software can run, in every point of the analysis, as many altered flow regimes as the user wishes to study. For all these regimes, a maximum of two series would be entered, one with monthly volumes and a second one with daily flows.

The data entered in the software determines the results. Particularly, the results depend on the data periodicity – daily or monthly – and the contemporary character of the natural and altered flow regime that are being compared. The following chapter shows the different reports generated by the software, attending to the afore-mentioned characteristics: periodicity and contemporary character of the flow data.

WHAT RESULTS SHALL WE GET?

Previous sections remark the **results** generated by the software are directly **dependent on the data entered** in it. When the most complete data is used in a point of analysis – i.e., daily, contemporary flows, both in the natural and the altered flow regimes – the software offers:

For the **characterization of the natural flow regime**:

- Inter-annual variability, with a classification of years in wet, normal or dry years, attending to the position of their annual accumulated volume in the quartile associated to the highest – wet – values, in the quartile associated to the lowest – dry – values, or in the two quartiles associated to the intermediate – normal – values.
- Intra-annual variability. For the three types of year – wet, normal, dry – the median monthly volume for every month is calculated.
- Nineteen parameters (numerical variables that characterize the most meaningful aspects of the flow regime):
 - Four parameters for the characterization of the habitual values of the regime.
 - Eight parameters for the characterization of the flood events.
 - Seven parameters for the characterization of the drought events.
- Classified-flows function.

For the **characterization of the altered regime**:

- Intra-annual variability. For the three types of year – wet, normal, dry – and following the criteria obtained with the natural flow regime, the median monthly volume for every month is calculated, using the data associated to the altered regime.
- Nineteen parameters (numerical variables that characterize the most meaningful aspects of the flow regime):
 - Four parameters for the characterization of the habitual values of the regime.
 - Eight parameters for the characterization of the flood events.
 - Seven parameters for the characterization of the drought events.
- Classified-flows function.

For the **characterization of the alteration: Indicators of alteration** (generally calculated as the ratio between the value of the parameter in the altered regime and the value of the same parameter in the natural regime):

- Twenty-one individual indicators – every indicator evaluates the alteration of a parameter:
 - Six indicators for the characterization of the habitual values of the regime.
 - Eight indicators for the characterization of the flood events.
 - Seven indicators for the characterization of the drought events.
- Three global indicators - every indicator evaluates the alteration of a component; it considers, globally, the alteration of the parameters used for the characterization of that component. It synthesizes the results given for the twenty-one individual indicators:
 - Indicator of alteration for habitual values.
 - Indicator of alteration for flood events.
 - Indicator of alteration for drought events.

All these results, including numerical tables and graphics, are offered by IAHRIS, in reports, ordered as sheets of an **Excel book**. Table 3 shows the list of reports offered by IAHRIS.

	Nº	CONTENIDO
Caracterización del régimen: VARIABILIDAD	1	RÉGIMEN NATURAL. CARACTERIZACIÓN DE LA VARIABILIDAD INTERANUAL
	1a	RÉGIMEN ALTERADO. CARACTERIZACIÓN DE LA VARIABILIDAD INTERANUAL
	2	RÉGIMEN NATURAL. CARACTERIZACIÓN DE LA VARIABILIDAD INTRANUAL
	3	RÉGIMEN ALTERADO. CARACTERIZACIÓN DE LA VARIABILIDAD INTRANUAL
Caracterización del régimen: PARÁMETROS	4	RÉGIMEN NATURAL. PARÁMETROS PARA LA CARACTERIZACIÓN DEL RÉGIMEN
	4a	RÉGIMEN NATURAL. PARÁMETROS PARA LA CARACTERIZACIÓN DE LOS VALORES HABITUALES DEL RÉGIMEN
	5	RÉGIMEN ALTERADO. PARÁMETROS PARA LA CARACTERIZACIÓN DEL RÉGIMEN
	5a	RÉGIMEN ALTERADO. PARÁMETROS PARA LA CARACTERIZACIÓN DE LOS VALORES HABITUALES (NO COETANEIDAD)
	5b	RÉGIMEN ALTERADO. PARÁMETROS PARA LA CARACTERIZACIÓN DE LOS VALORES HABITUALES DEL RÉGIMEN
5c	RÉGIMEN ALTERADO. PARÁMETROS PARA LA CARACTERIZACIÓN DEL RÉGIMEN (NO COETANEIDAD)	
Curvas caudales clasificados	6	RÉGIMEN NATURAL Y ALTERADO. VALORES MEDIOS DE LAS CURVAS ANUALES DE CAUDALES CLASIFICADOS
	6a	RÉGIMEN NATURAL. VALORES MEDIOS DE LAS CURVAS ANUALES DE CAUDALES CLASIFICADOS
Evaluación de la alteración	7a	RÉGIMEN ALTERADO. ÍNDICES DE ALTERACIÓN HIDROLÓGICA: VALORES HABITUALES
	7b	RÉGIMEN ALTERADO. ÍNDICES DE ALTERACIÓN HIDROLÓGICA. VALORES HABITUALES (*)
	7c	RÉGIMEN ALTERADO. ÍNDICES DE ALTERACIÓN HIDROLÓGICA: VALORES HABITUALES (NO COETANEIDAD)
	7d	RÉGIMEN ALTERADO. ÍNDICES DE ALTERACIÓN HIDROLÓGICA: AVENIDAS Y SEQUÍAS

Table 3.- List of reports offered by IAHRIS, with indication of the information contained in them. The number of reports offered in an analysis depends on the data entered by the user. Chapter 5 "RESULTS" offers further details on the links between the data entered and the subsequent reports.

(*) If uniquely the monthly values are entered.

WHICH IS THE APPLICATION OF IAHRIS?

Time, experience and suggestions from the users will answer this question, but we hope IAHRIS will contribute to answer some of the following subjects, in a rigorous and objective manner.

Why using IAHRIS?:

- To handle the scientific and the water management communities a tool specifically designed to help in the fulfilment of those WFD requirements associated to the **characterization of the hydrological status of the water bodies**.
- To quantify, objectively, the **hydrological alteration caused by water abstractions** on the natural flow regime.
- To interpret the **affections of the alteration of the flow regime** on the integrity of the fluvial ecosystem.
- To serve as **test-bed**:
 - Assessing the alteration induced by **different management scenarios** on the natural flow regime.
 - In heavily modified water bodies, **characterizing the optimum hydrological potential**, as that regime derived of the alterations linked to the strict consideration of the conditions that enhance the heavily modified character.
- To identify the elements of the flowing regime most directly linked to the **rehabilitation or recovery** of the reach under analysis.
- To fix objective criteria, in order to **establish priorities** in the restoration of the fluvial ecosystems.

 TO KNOW MORE

Preparing the necessary data and executing the software (with their associated reports) should become easy tasks, if the recommendations included in the coming chapters are followed. Nevertheless, it is fully advisable taking the time to know, in detail, (i) the basic principles and assumptions of the methodology, (ii) the justification of the parameters selected to characterize the aspects and components of the flow regime, (iii) the formulation of these parameters and their associated indicators, and (iv) the singularities that could emerge and the criteria adopted for their solution. This process will be the only way to interpret, assess and apply adequately the results offered by the software.

REMEMBER:

- ✓ In order to interpret, assess and apply adequately the results offered by IAHRIS, it is necessary to take time enough to become familiar with the conceptual and methodological details included in the *Manual of Methodological Reference*.

IAHRIS is born as a free-delivering software, designed to offer, to the scientific, technical and management communities, a tool that may contribute to know and understand the hydrological status of our rivers. Improving the base methodology of IAHRIS and the software can and must be a perennial target of all its users. To make possible the global participation in the improvement of IAHRIS, we would acknowledge getting your suggestions, proposals and comments in iahris.mejoras@gmail.com

Unfortunately, it is **NOT** possible to give **technical assistance** to users. Thus, it must be emphasized that questions sent to this mail address will be answered as far as possible, but we can not guarantee an answer in all cases.

INSTALLING IAHRIS

WHICH ARE THE SYSTEM REQUIREMENTS?

*DISCHARGE AND EXECUTION
OF THE INSTALL FILE*

2

WHICH ARE THE FILES INSTALLED AND WHERE ARE THEY LOCATED?

WHICH ARE THE SYSTEM REQUIREMENTS?

ESSENTIAL:

- ✓ Microsoft.NET Framework 2.0
- ✓ Microsoft Excel 2003 or higher

The software was developed in Microsoft Visual Studio 2005, and written in Visual Basic language. Thus, its adequate functioning requires the previous discharge and installation of Microsoft.NET Framework 2.0,

free available in:

<http://www.microsoft.com/downloads/details.aspx?displaylang=es&FamilyID=0856eacb-4362-4b0d-8edd-aab15c5e04f5>

All the results generated by IAHRIS are transferred to an Excel file. Thus, it is also necessary having this commercial software, Microsoft Excel 2003 or a higher version, installed in your computer.

Finally, all data entered and used by the software are stored in a database, in the format Microsoft Access 2000, which is totally managed by IAHRIS with no necessary installation of a user licence. However, if the user wants to visualize or export the data stored in it, it is necessary to count on this licence for its use.

DISCHARGE AND EXECUTION OF THE INSTALL

Installation of the software is executed with the file **install_IAHRIS_1.00.00.exe**. This file guides the user throughout the whole installation process.

ESSENTIAL:

- ✓ Before executing the install file, it is necessary to install in the system Microsoft.NET Framework 2.0

WHICH ARE THE FILES AND WHERE ARE THEY INSTALLED?

The install file sets, in the directory chosen by the user (default, C:\Program Files\IAHRIS) all the files required by the software. The install file also incorporates the icon associated to the executable file in the desktop.

When the install file is pressed, a window emerges, offering the user four different options:

- Executing the software
- Opening the *Users Manual*
- Opening the *Manual of Methodological Reference*
- Opening the *About...* window

It also adds the folder "IAHRIS" to the programs files, including a direct access to the executable file and also to the uninstall file of the whole software.

Files set in the directory of the software, that should be kept in this place for the adequate functioning of IAHRIS, are the following:

- **Executable:** IAHRIS.exe
- **Associate database:** IAHRIS.mdb

- **Model of Excel File** (necessary to generate the rest of files): FicheroModelo.xls
- **Pdf Files:**
 - ❖ Users Manual.pdf
 - ❖ Manual of Methodological Reference.pdf
- **Associate libraries:**
 - ❖ DataBaseUtils.dll
 - ❖ Interop.ADODB.dll
 - ❖ Interop.JRO.dll
 - ❖ Interop.VBIDE.dll
 - ❖ Microsoft.Office.Interop.Excel.dll
 - ❖ Office.dll
 - ❖ XPTable.dll

Furthermore, in the same directory, it is situated the folder "EJEMPLO", containing data files, in order to enhance the first approach of the user to IAHRIS.

THE DATA

3

WHICH ARE THE DATA TO BE USED?

THE SOFTWARE AND ITS DATABASE

WHICH MUST BE THE STRUCTURE OF THE DATA FILES?

HOW CAN BE THE DATA FILES EASILY GENERATED?

WHICH ARE THE DATA TO BE USED?

The software uses temporal data series with **daily flows**, in m³/s, and/or **monthly volumes**, in hm³. In both situations, every value – flow or volume – must indicate the **associated date**, day, month and year in the daily flows, and month and year in the monthly volumes.

Only two series in natural regime may be entered for every point in the river, one series with the daily flows and a second series with monthly volumes.

In the altered flow regime, the user can enter any number of series. For instance, if it is the case of a dam under exploitation for a number of years, it may be used a unique series associated to the altered flow regime, or different series if management criteria has been modified along the time. Thus, each of these series, associated to the different periods of time, would be computed as an independent series, but all of them characterized as linked to the altered regimes and matched to the same point in the river.

Another situation with series linked to altered regimes, and the same point in the river, would be that where different management strategies for a hydraulic infrastructure are analyzed. For each of these hypotheses, with a similar or different period of time, a simulated series would be generated, and each of these series would be a different altered regime, associated to the same point in the river.

This option, when the user can link different regulated scenarios to a point in the river, makes the software prevail a specific treatment for these series.

THE SOFTWARE AND ITS DATABASE

To understand adequately the structure, data management and functioning of the software, it should be noted that its core element is its database.

There are three main concepts in the software for the organization and management of data, calculations and results:

- **POINT:** A point is a section or reach of the river, where daily or monthly data are available. All points to be stored in the database require an IDENTIFICATION CODE and a DESCRIPTION. It may be entered any number of points in the software, always their IDENTIFICATION CODE is different.
- **SERIES:** Daily or monthly data flow series associated to a specific POINT. All SERIES used by the software should have the following elements assigned:

Type of periodicity: MONTHLY or DAILY

Type of regime: NATURAL or ALTERED

POINT code associated

ALTERATION code associated (only for series linked to an altered regime)

The maximum number of series matched to a specific point is $2 \times (1 + \text{Number of associated alterations})$, since each point may be associated to two different series (daily flows and monthly volumes) for any type of regime.

- **ALTERATION:** As mentioned in the first paragraphs of this chapter, different series can be considered in a point of the river, each of them linked to different regimes of alteration. To make easier the management of this information, the software requires any altered series to be associated to a POINT. These altered series should also be declared in the database with an IDENTIFICATION CODE of the alteration and a DESCRIPTION. For a specific POINT, any number of altered regimes can be entered, but the IDENTIFICATION CODE would be different from any other linked to an alteration, independently to the point associated to the former.

WHICH MUST BE THE STRUCTURE OF THE DATA FILES?

The software **only reads csv files** (comma separated values). This is a single text file type, where columns are separated by a specific character (in our case, this will be the semicolon), and files are separated by newlines.

These files can be created with different editors. However, their structure can be easily managed by **Microsoft Excel**. Thus, this is the recommended editor for their management, since the whole data set may be ordered in columns, and saved as csv files.

The import files, to be valid, should include, in the first line, the necessary information to establish the data type, the data periodicity, and the associated point of analysis and alteration – the last, only when dealing with an altered data series. The rest of lines – none of them in blank – include the associated period (month and year) or date (day, month and year), and the value of the series for that period or date.

The **FIRST LINE** of a valid file should contain, in this order:

- Type of periodicity of the series: only the types **MONTHLY** or **DAILY**, in capital letters, are admitted.
- ; (semicolon): as mentioned earlier, this is the only separator admitted.
- Type of regime of the series: only the types **NATURAL** or **ALTERED**, in capital letters, are admitted.
- ; (semicolon)
- Code of the POINT of analysis associated to the series (it should be declared previously in the database – see chapter 4 – in order for the series to be included successfully)

Just for the series linked to an **altered regime**, the following **additional information** is required:

- ; (semicolon)
- Code of the ALTERATION associated to the series (it should be declared previously in the database – see chapter 4 – in order for the series to be included successfully)

The **REST OF LINES**, containing the temporal information of the series, have a different structure, attending to its periodicity:

SERIES OF DAILY VALUES:

- Date associated to the value, in the format **dd/MM/yyyy** (for instance, 03/07/2007). It is not admitted neither erasing the zero for days or months lower to 10, nor using a character different to the slash (/) to separate the digits. Besides, the digits must be kept in the order shown.
- ; (semicolon)

Average daily flow, in m³/s (the decimal separator –period or comma-, must be the same used in the language configuration, in the control panel of the computer).

SERIES OF MONTHLY VALUES:

- Year associated to the monthly value, in the format **yyyy** (for instance, 2007)
- ; (semicolon)
- Month associated to the data value, in the format **m** (an only digit for the first nine months: 1 for January, 2 for February, ..., 10 for October, etc.)
- ; (semicolon)
- Monthly volume, in hm³ (the decimal separator –period or comma-, must be the same used in the language configuration, in the control panel of the computer).

COMMENTS:

- The temporal information contained in an import file must not be necessarily ordered according to the date, since that information is ordered, later on, in the database. Nevertheless, inexistent or redundant dates (redundant = two or more lines with the same date or period) are not admitted.
- Files cannot contain lines in blank, and each line must include all the necessary information.
- The software is designed to **reject** any **file not** strictly **adjusted** to the aforementioned **format requirements**.
- If Microsoft Excel is used to generate the *.csv files, it is fully recommendable to read, in detail, the following chapter (*How can be the data files easily generated?*)

In figure 5, different files, valid as import files in the software, are shown (they are visualized with the notepad).

File Name	Header	Sample Data
GállegoMenNat.csv	MENSUAL; NATURAL; GALLEGO	1945;10;7.23 1945;11;11 1945;12;14.59 1946;1;16.37 1946;2;15.32 1946;3;17.32 1946;4;85.51 1946;5;85.34 1946;6;53.74 1946;7;15.8 1946;8;11.51 1946;9;7.5 1946;10;6.37 1946;11;7.16 1946;12;11.24 1947;1;12.94 1947;2;55.98 1947;3;104.12
GállegoMenAlt.csv	MENSUAL; ALTERADO; GALLEGO; GALLEG01	1971;10;19.59; 1971;11;17.02; 1971;12;21.91; 1972;1;25.55; 1972;2;32.34; 1972;3;48.29; 1972;4;25.89; 1972;5;28.49; 1972;6;37.18; 1972;7;23.32; 1972;8;19.03; 1972;9;21.96; 1972;10;17.08; 1972;11;41.29; 1972;12;31.72; 1973;1;40.74 1973;2;28.42 1973;3;19.22
GállegoDianaNat.csv	DIARIO; NATURAL; GALLEGO	01/10/1945;13.25 02/10/1945;13.25 03/10/1945;13.25 04/10/1945;13.25 05/10/1945;13.25 06/10/1945;12.5 07/10/1945;6.4 08/10/1945;4.6 09/10/1945;4 10/10/1945;4 11/10/1945;4 12/10/1945;4 13/10/1945;5.2 14/10/1945;5.2 15/10/1945;5.2 16/10/1945;5.2 17/10/1945;5.2 18/10/1945;4.6
GállegoDianaAlt.csv	DIARIO; ALTERADO; GALLEGO; GALLEG01	01/10/1971;20 02/10/1971;20 03/10/1971;20 04/10/1971;20 05/10/1971;20 06/10/1971;20 07/10/1971;20 08/10/1971;20 09/10/1971;20 10/10/1971;20 11/10/1971;20 12/10/1971;20 13/10/1971;20 14/10/1971;20 15/10/1971;20 16/10/1971;20 17/10/1971;20 18/10/1971;20

Figure 5.- Sample of csv files, valid for use in the software

HOW CAN BE THE DATA FILES EASILY GENERATED?

It should be reminded that csv files can be easily generated with Microsoft Excel. It is only necessary to create a spreadsheet following the recommendations of the former section, considering the unnecessary introduction of the semicolon (;) as separator, since this role is played by the different columns of the spreadsheet.

In order for IAHRIS to run successfully, the user must verify, in his PC, the role of the semicolon (;) as list separator, and the date format as dd/MM/yyyy. This check is to be fulfilled by entering in Control Panel Configuration Options Personalize.

The tab *Numbers* shows, among other elements, the list separator recognized by the system. If the semicolon (;) is not selected, the options panel should be displayed, and this character would be chosen. In the tab *Date* the format may be verified, and if necessary, the adequate format for IAHRIS would be chosen.

REMEMBER:

- ✓ The user must analyze the file data characteristics, and decide the most convenient editor to generate the csv file, with the according structure to be read by the software.

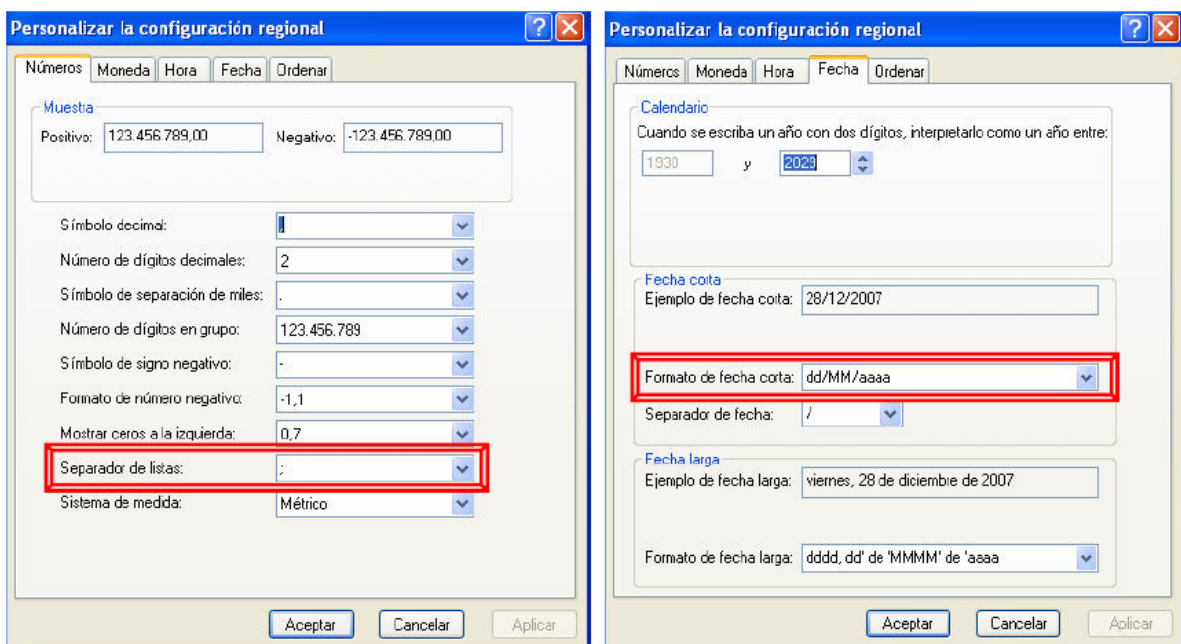

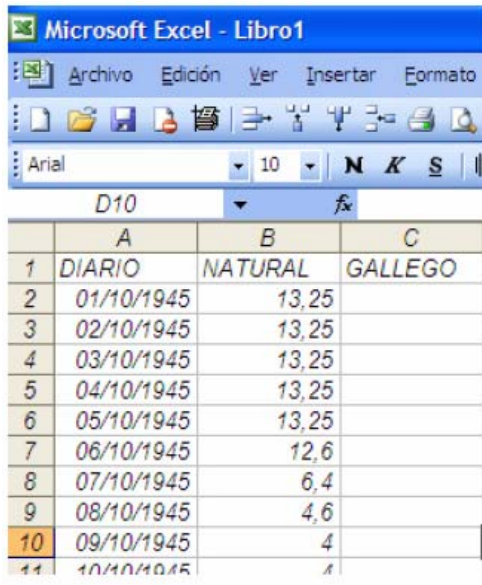

	A	B	C
1	DIARIO	NATURAL	GALLEGO
2	01/10/1945	13,25	
3	02/10/1945	13,25	
4	03/10/1945	13,25	
5	04/10/1945	13,25	
6	05/10/1945	13,25	
7	06/10/1945	12,6	
8	07/10/1945	6,4	
9	08/10/1945	4,6	
10	09/10/1945	4	
11	10/10/1945	4	

To make the user familiar with the process of creation of csv files in Excel, a practical case is offered. Figure 6 shows the Excel sheet containing the data in the valid structure:

First line declares the Periodicity of the data, Type and Code of the Point, each of them in a column and in capital letters. In this case, these are DAILY data, in NATURAL regime, and with the point code GALLEGO.

The rest of lines includes the date and flow data, each of them in a different column.

Figure 6.- Sample of data file prepared with Excel.

Once the file is completed, the user must save the file, in the format **csv**. This is fulfilled by opening the tab *Save as*, offered by Excel, and *then choosing CSV*.

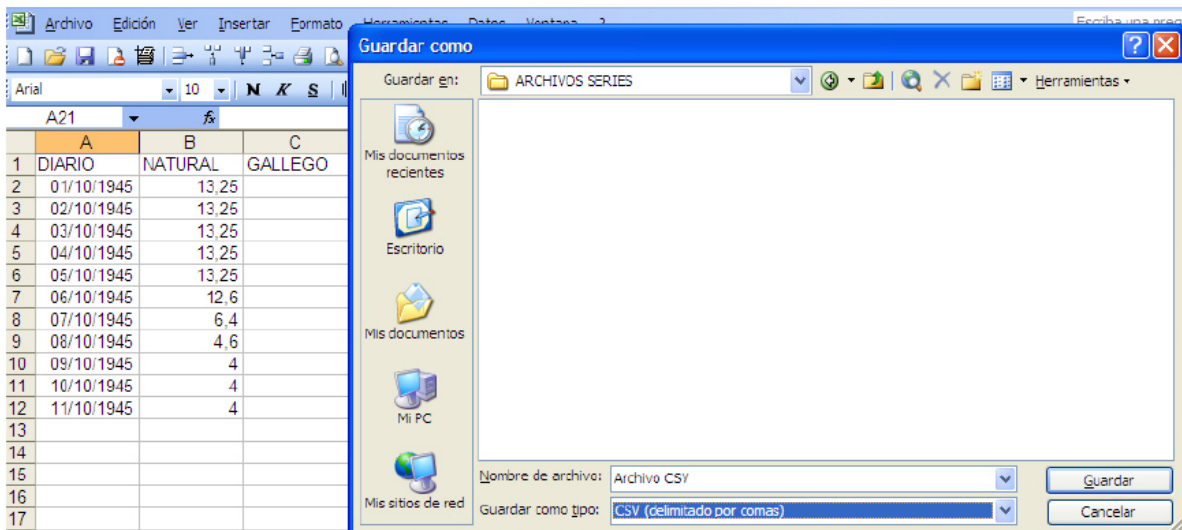

Figure 7.- Window, in Excel, where the file format is selected to save the data.

The name employed by the user to save the files is totally free, although the following sequence is recommended:

POINTCODE_PERIODICITY_REGIMETYPE_ALTERATIONCODE.csv

Thus, the file name identifies, undoubtedly, the information included in it, and makes considerably easier the file management.

REMEMBER:

- ✓ The software is structured around a database, where POINT CODE is the linking element between the point of analysis and all the available information associated to it.
- ✓ The first action to be fulfilled by the user is the POINT declaration. The CODE assigned to this point should be used as the necessary information in all the series analyzed to study the flow regime in that point. Furthermore, this will be the code of identification of the point in the different views and reports developed by the software. Thus, the election of the Code must be carefully done, and it should always be considered when the data files are generated, since it will be necessarily introduced in the first line of all these files. This way, once the files are imported into the database, they will be automatically linked to the associated point.
- ✓ The software **only** reads **csv** files. These files may be generated with different editors, and very easily with Excel, selecting the option referred to this file type in the tab *Save as Type*, under the option *Save As*.
- ✓ It is important to check (i) there are no blank lines, and (ii) all the lines contain the value and date. When Excel is used, it is recommendable to revise the csv files generated, so as to verify they commit the necessary requirements for IAHRIS. On some occasions, Excel adds blank lines at the end of the csv files, making the file useless for IAHRIS.
- ✓ The software **rejects** any file not strictly structured after those formal requirements.

THE SOFTWARE

4

 *FIRST APPROACH*

 *AREA OF DATA DECLARATION*

 *AREA OF SELECTION OF POINTS AND SERIES*

 *AREA OF DATA INFORMATION*

 *AREA OF RESULTS*

 *PRACTICAL CASE*

The main view of the software shows the following appearance:

- ÁREA DE DECLARACIÓN DE DATOS:** Contains tabs for 'Gestión de Puntos', 'Gestión de Alteraciones', and 'Gestión de Series'. It includes fields for 'Datos del Punto' (EJEMPL01, EJEMPL02), 'Datos de Series asociadas al Punto', and 'Series de Valores Naturales/Alterados'.
- ÁREA DE SELECCIÓN DE PUNTO Y SERIES:** Includes a 'Código del Punto' (EJEMPL01), 'Descripción del Punto' (EJEMPL0), and 'Nº de alteraciones asociadas' (1). A legend defines codes like 'C: Año Completo', 'I: Año Incompleto', etc.
- ÁREA DE INFORMACIÓN DE DATOS:** A table showing data for various hydrological years (1973-1974 to 1981-1982) across different series (Natural Mensual, Alterada Mensual, Coeta Mensual, etc.). The table includes columns for 'Año hidrológico', 'Natural Mensual Serie', 'Natural Mensual Cálculo', 'Alterada Mensual Serie', 'Alterada Mensual Cálculo', 'Coeta Mensual', 'Natural Diaria Serie', 'Natural Diaria Cálculo', 'Alterada Diaria Serie', 'Alterada Diaria Cálculo', and 'Coeta Diaria'. A 'TOTAL' row at the bottom shows values like 29, 18, 18, 18, 18, 18, 18, 18, 18, 18.
- ÁREA DE RESULTADOS:** Lists reports to be generated, such as 'INFORME 1: VARIABILIDAD INTERANUAL RÉGIMEN NATURAL' and 'INFORME 7a: RÉGIMEN ALTERADO, INDICES DE VALORES HABITUALES'.

Four areas, containing menus designed to fulfil different aspects, may be distinguished:

AREA OF DATA DECLARATION

It is situated in the page header, and contains three tabs – Point Management; Alterations Management; Series Management – which allow for the development of the actions necessary to declare in the database the points of analysis, the alterations considered and the data series available.

The software stores in the database all the elements declared. They are kept in the database, unless the user decides to erase them. The first step in any analysis is based on the declaration of the point, the series – both essential – and, if necessary, the alterations.

AREA OF SELECTION OF POINTS AND SERIES

It occupies the left area of the central body of the viewer. This area enhances the selection of the point by the user, it gives information about the series available for the analysis, and it holds the selection, between the altered series, of that preferred to make the calculations.

Datos del Punto:

EJEMPL01
EJEMPL02

Código del Punto
EJEMPL01

Descripción del Punto
EJEMPLO

Nº de alteraciones asociadas
1

The left window allows for the selection of the point of analysis, spotting it between those declared by the database. Once selected, the window shows its code, its description and the number of altered series linked to the point.

In the central area, the software identifies, automatically, the natural flow series linked to the point, and indicates if the data are daily, monthly or both, and also the altered series. Those series, natural and altered, must be necessarily declared in a previous step in the database, using the tabs *Series Management* and, if necessary, *Alterations Management*. If the point is linked to more than one altered series, the user can select any of them for the analysis. The software shows the description linked to the selected series and the data type.

Datos de Series asociadas al Punto:

Series de Valores Naturales:

Serie Diaria SI

Serie Mensual NO

Series de Valores Alterados:

Código EJEM1_ALTERA

Descrip. EJEMPLO

Serie Diaria SI

Serie Mensual NO

AREA OF DATA INFORMATION

It occupies the left area of the central body of the viewer. It is displayed as a matrix, showing, in detail, the data available and some of their characteristics. Columns finished in SERIES refer to the information included in the file entered by the user. Columns finished in CALCULATION inform about the data used by the software to calculate the parameters and the indicators.

Año hidrológico	Datos mensuales					Datos diarios				
	Natural Mensual Serie	Natural Mensual Cálculo	Alterada Mensual Serie	Alterada Mensual Cálculo	Coeta. Mensual	Natural Diaria Serie	Natural Diaria Cálculo	Alterada Diaria Serie	Alterada Diaria Cálculo	Coeta. Diaria
1973-1974	✓ CD	✓	✓ CD	✓	✓ CO	✓ C	✓	✓ C	✓	✓ CO
1974-1975	✓ CD	✓	✓ CD	✓	✓ CO	✓ C	✓	✓ C	✓	✓ CO
1975-1976	✗		✗		✗ NCO	⊗ I		⊗ I		✗ NCO
1976-1977	✓ CD	✓	✓ CD	✓	✓ CO	✓ C	✓	✓ C	✓	✓ CO
1977-1978	✓ CD	✓	✓ CD	✓	✓ CO	✓ C	✓	✓ C	✓	✓ CO
1978-1979	✓ CD	✓	✓ CD	✓	✓ CO	✓ C	✓	✓ C	✓	✓ CO
1979-1980	✗		✗		✗ NCO	⊗ I		⊗ I		✗ NCO
1980-1981	✓ CD	✓	✓ CD	✓	✓ CO	✓ C	✓	✓ C	✓	✓ CO
1981-1982	✓ CD	✓	✓ CD	✓	✓ CO	✓ C	✓	✓ C	✓	✓ CO
1982-1983	✗		✗		✗ NCO	⊗ I		⊗ I		✗ NCO
1983-1984	✗		✗		✗ NCO	⊗ I		⊗ I		✗ NCO
1984-1985	✓ CD	✓	✓ CD	✓	✓ CO	✓ C	✓	✓ C	✓	✓ CO
1985-1986	✗		✗		✗ NCO	⊗ I		⊗ I		✗ NCO
	29	18	18	18	18	18	18	18	18	18

Usar coetaneidad para cálculos mensuales
 Usar coetaneidad para cálculos diarios

Leyenda

- C: Año Completo
- I: Año Incompleto
- CD: Calculado con diarios
- SD: Año sin datos
- CO: Año coetáneo
- NCO: Año no coetáneo
- NS: Sin serie cargada

AREA OF RESULTS

It occupies the third lowest area of the viewer, and it shows the list of reports that the software is capable of doing. That list varies accordingly to the information available for the point under analysis.

<p>Informes a realizar</p> <ul style="list-style-type: none"> INFORME 1: VARIABILIDAD INTERANUAL RÉGIMEN NATURAL INFORME 1a: VARIABILIDAD INTERANUAL RÉGIMEN ALTERADO INFORME 2: VARIABILIDAD INTRANUAL RÉGIMEN NATURAL INFORME 3: VARIABILIDAD INTRANUAL RÉGIMEN ALTERADO INFORME 4: PARÁMETROS RÉGIMEN NATURAL INFORME 5: PARÁMETROS RÉGIMEN ALTERADO INFORME 6: CURVAS ANUALES RÉGIMENES NATURAL Y ALTERADO INFORME 7a: RÉGIMEN ALTERADO, INDICES DE VALORES HABITUALES INFORME 7b: RÉGIMEN ALTERADO, INDICES DE AVENIDAS Y SEQUIAS 	<div style="border: 1px solid gray; padding: 10px; width: 100px; height: 40px; margin: 0 auto;"> Calcular </div>
--	--

On the right hand, after the software checks the data and links available to fulfil the necessary calculations, the button of calculus, which must be pressed to perform them, gets active.

AREA OF DATA DECLARATION

REMEMBER:

- ✓ The first step is to declare the POINT of calculus (Add Point). If there are data of Alterations available, the second step will be declaring the Alteration (Add Alteration). Then, if the CSV files are ready with the data series, it is necessary to load the SERIES in the software database (Add Series).

POINT MANAGEMENT

It is designed to manage the set of points necessary for the calculations. When the menu is selected, the following options are displayed:

- **Add point:** A new point may be entered. Selecting the option, the following window emerges:

It is designed to enter, in two text boxes, the **Point Code**, and its **Description**. Two different buttons are displayed, in order to **Accept** the new point or **Cancel** the operation. Up to 12 characters are admitted for the **Code**, and up to 20 for the **Description**.

If a **Point Code**, already registered in the linked database, is entered, a message emerges indicating this circumstance and cancelling the operation. On the contrary situation, the new point is registered, in order to enter, afterwards, all the linked alterations and series available.

- **Erase point:** It is designed to erase, in the database, any point previously entered. Selecting this option, the following window emerges:

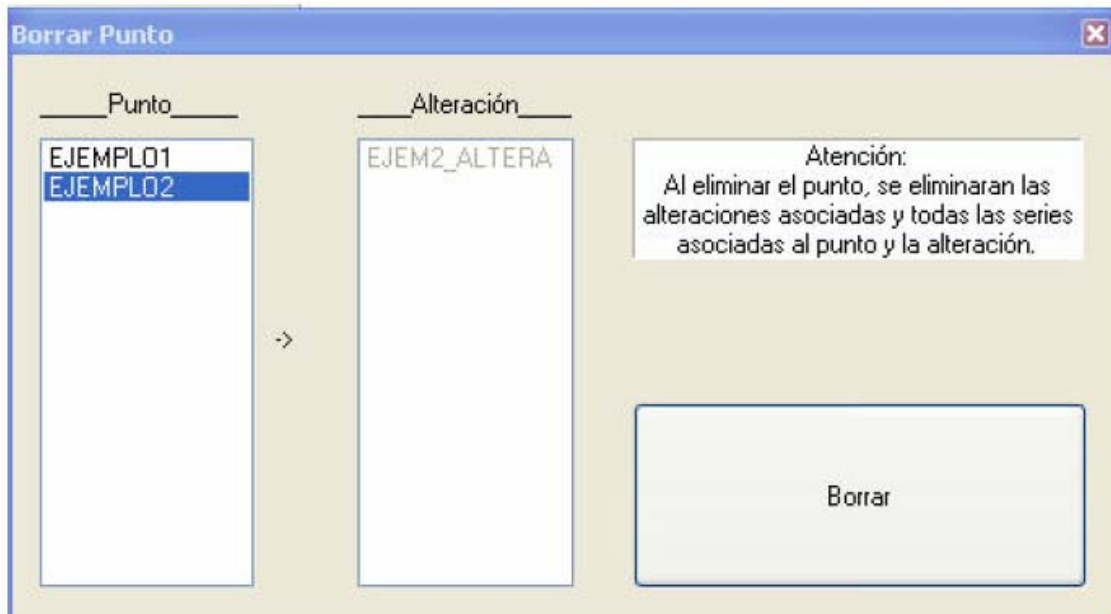

It contains, on the left, a pull-down list, in order to select any of the **Points** previously declared. The selection of one of these points will enhance its appearance, showing it on a blue background, and on the list on its right, the alterations linked to it, if any, will be displayed. Besides, the button **Borrar**, situated on the lower right area of the window, will become active, in order to allow the erase of the selected point. As it is indicated on the own window, the erase of a point means the erase of all the alterations and series linked to this point. Finally, in the upper right area of the window, there exists a button to exit the window and go back to the main window, inactive whereas the erase window is present.

ALTERATION MANAGEMENT

Similarly managed to the former, it allows the management of the regime alterations, linked to the points previously declared. When the associated menu is selected, the following options are offered:

- **Add alteration:** A new alteration may be entered, always linked to a point of calculus.

Should the option be selected, the following window will emerge:

A pull-down list is available for the selection of an associated **Point**, between the set of points previously declared, and two buttons are also available, to **Accept** or **Cancel** this operation. The button of **Acceptance** will only work when a point has been selected, and when its **Code of Alteration** and its **Description** have been declared, through the textboxes displayed with that aim.

Up to 12 characters are admitted for the declaration of the **Code**, and 20 for the declaration of the **Description**. If the Code was already registered (for that point or for any other), a message will emerge, rejecting the entering of that alteration. On the contrary situation, this will be added to the database, returning to the main window of the software.

- **Erase alteration:** It allows the removal of any alteration in the database. When this options is selected, the following window will emerge:

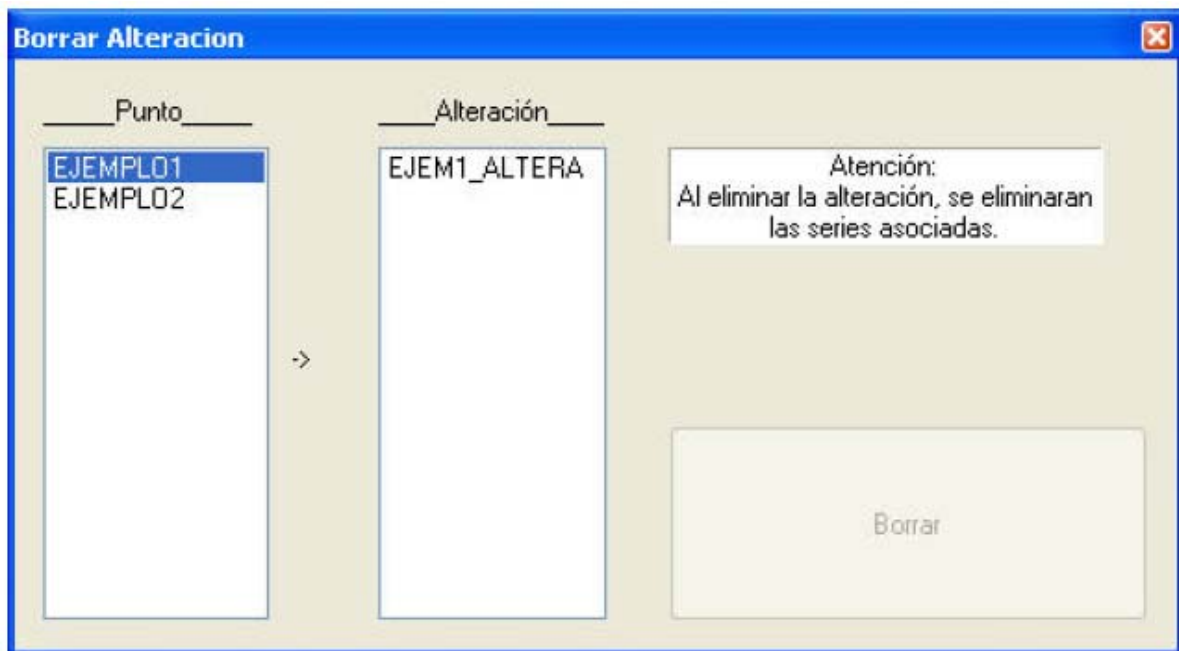

It contains, on the left, a pull-down list, in order to select any of the **Points** previously declared. The selection of one of these points will enhance its appearance, showing it on a blue background, and on the list on its right, the **Alterations** linked to it, if any, will be displayed. Selecting one of these, it will also show a blue background, and the button **Erase**, situated on the lower right area of the window, will become active, in order to allow the erase from the database. As it is indicated on the own window, the removal of a point means the removal of all the alterations and series linked to this point. Finally, in the upper right area of the window, there exists a button to exit the window and go back to the main window.

IMPORTANT:

- ✓ The CODE assigned to every POINT, and the CODE assigned to every ALTERATION must necessarily appear, in the first line of the csv file containing the associated data. Only in this way, the database will link those data to their associated POINT or ALTERATION.

SERIES MANAGEMENT

Similarly managed to the former, it is designed to add or erase, from the database, a temporal series. It includes the following options:

- **Add series:** This command allows the addition of a temporal series to the database; in all cases, this series should be one of the possible types, and should be associated to some of the points and alterations previously declared. With that aim, all the information linked to a temporal series must be first situated on a definite file. The files to be used must be *.csv type, and should be structured in the formats already described. Once the option is selected, the following window will emerge:

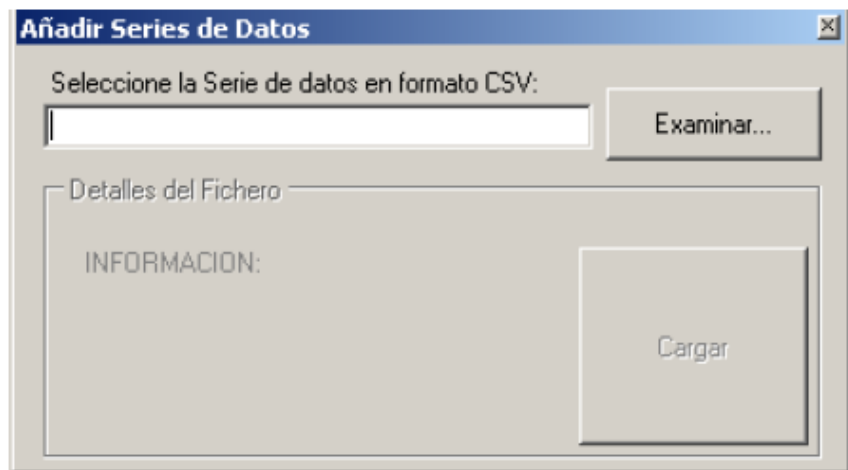

Pressing the button *Examine*, another window will emerge, in order to select the position of the file, and the own csv file, with the temporal series required for the database:

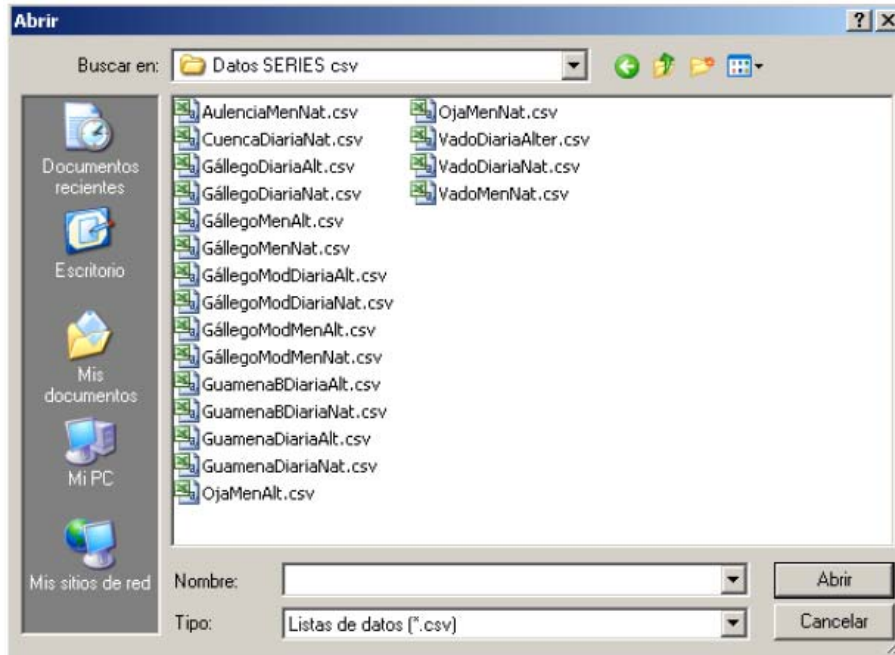

Selecting a csv file with the appropriate information in it (the software will have read the first line of the file, containing the most relevant data, as showed afterwards), just the button **Open** should be pressed to go back to the window, to **Add Series**, where the button **Load Series** will become active. If the csv file does not fits the required conditions (the first line must include the type of periodicity and the type of regime, and also the registered codes for the point and the alteration, and besides, the dates for the observed data must be adequate), when the user is back to the window to **Add Series**, an emerging message will abort the import operation.

After pressing the button to **Load** the series included in the csv file, the software will firstly check if that series (characterized by the data included in the first line of the file) is already part of the database. If so, a message will emerge, showing this circumstance and offering two options to the user: (i) erase all the information previously loaded and include, then, all the information of the selected file, or (ii) cancel the loading operation. In any other case, the information included in the file will be entered.

Loading of information, from a csv file, is fulfilled line to line, checking the formats of dates and values, and according to the following recommendations. Should any mistake be detected, during the loading process, a message will emerge. This message will indicate the flaw, and the database will be left in the former status to the loading operation.

- **Erase series:** A temporal series may be totally erased from the associated database. Once the option is selected, the following window will emerge:

Operating on the left list, prepared for the **Selection of a Point** by the user, in order to erase one or any of the associated series, the Point will be displayed on a blue background.

The combo box prepared for the Selection of an alteration, with the set of alterations

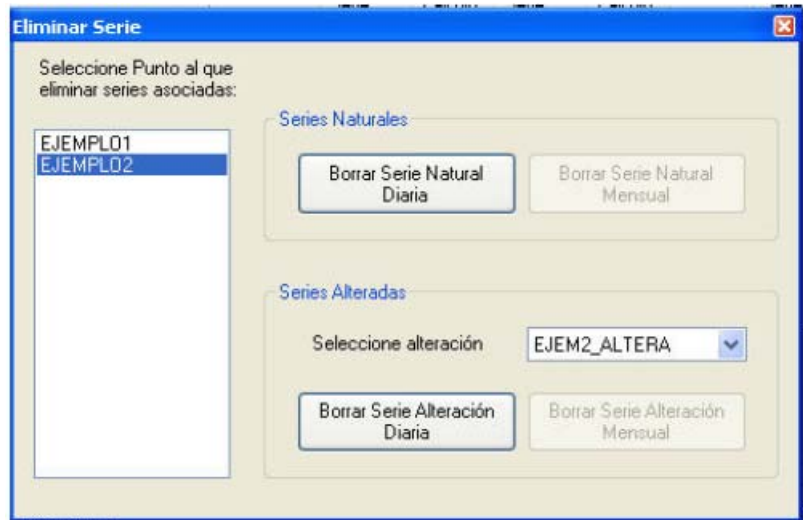

linked to the point, if any, will be filled. This way, one of those alterations can be selected. At the same time, all the buttons designed to **Erase a Daily Natural, Monthly Natural, Daily Alteration or Monthly Alteration Series**, will become active. If any of them is pressed, the software will erase all the information associated to that series, previously entered in the database. Finally, the window shows a button, situated on the upper left corner, to exit the window and go back to the main window of the software.

- ✓ For any **POINT** declared in the database, and selected, this area will:
 - **Inform** the user about the **series** included in the database, and associated to the **POINT**.
 - **Allow** the selection of the **altered series** to be used in the calculation of Indicators and Parameters, if not a unique series is available.

AREA OF SELECTION OF POINTS AND SERIES

The central body of the main window in the software is designed to manage the information stored in the database. In its upper left area, a panel can be found – **Point Data** – where any point may be selected. Before the selection of any, the window will show the appearance of the sample included in the chapter first contact. Once the user has selected a point, the window will have the appearance of the attached figure.

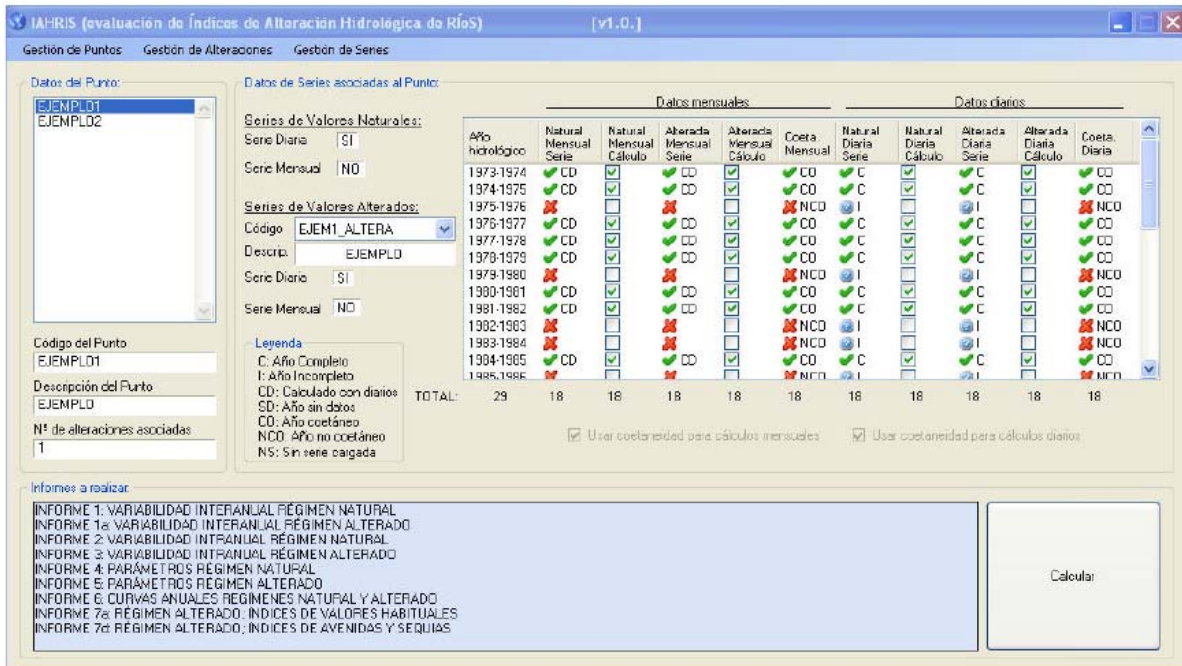

- Gestión de Puntos:** A list of points is shown, with "EJEMPLO1" selected in blue. Below the list, fields for "Código del Punto" (EJEMPLO1), "Descripción del Punto" (EJEMPLO), and "Nº de alteraciones asociadas" (1) are visible.
- Datos de Series asociadas al Punto:** This section contains a table of series data for the selected point. The table has columns for "Año hidrológico", "Natural Mensual Serie", "Natural Mensual Cálculo", "Alterada Mensual Serie", "Alterada Mensual Cálculo", "Coeta Mensual", "Natural Diaria Serie", "Natural Diaria Cálculo", "Alterada Diaria Serie", "Alterada Diaria Cálculo", and "Coeta Diaria". The rows represent hydrological years from 1973-1974 to 1985-1986. A "TOTAL:" row at the bottom shows counts for each column: 29, 18, 18, 18, 18, 18, 18, 18, 18, 18.
- Legenda:** A legend defines the status of series: C: Año Completo, I: Año Incompleto, CD: Cálculo con diarios, SD: Año sin diarios, CO: Año coetáneo, NS: Sin serie caigada.
- Informes a realizar:** A list of reports to be generated, including "INFORME 1: VARIABILIDAD INTERANUAL RÉGIMEN NATURAL" and "INFORME 7a: RÉGIMEN ALTERADO: INDICES DE AVENIDAS Y SEQUIAS".
- Buttons:** A "Calcular" button is located at the bottom right of the interface.

First, the display list included in the panel will bring out, in blue colour, the point selected. Meanwhile, the labels, named after **Code**, **Description** and **Number of Alterations associated** to the point, and situated below the list, will include the data registered in the database.

In relation to the general information of the **Natural Series** associated to the Point, it will indicate if the **Daily and Monthly Series** are available. This is shown in the former figure. Concerning the **Altered Series**, if the number of **Alterations associated** to the point are more than zero, the **Codes** of the different Alterations will be incorporated into the combo box, and will be ready for use.

Default, no alteration will be selected. If the user acts on that combo box, selecting some of the alterations registered, its **Description**

will appear in its label, showing if the **Daily and Monthly Series** are available. This is shown in the attached figure.

AREA OF DATA INFORMATION

- ✓ For any **POINT** declared in the database, and eventually, for any alteration associated, this area **INFORMS** about:
 - The **data** contained in the series selected, by the user, for the analysis.
 - The **data finally** used for the **calculations**.

When the user selects a point and – optionally – an alteration associated to it, and some temporal series linked to them is declared, the information associated will be displayed. This information will be available in the matrix designed specifically for this, situated on the right area of the window, as shown in the following figure.

Año hidrológico	Datos mensuales					Datos diarios				
	Natural Mensual Serie	Natural Mensual Cálculo	Alterada Mensual Serie	Alterada Mensual Cálculo	Coeta. Mensual	Natural Diaria Serie	Natural Diaria Cálculo	Alterada Diaria Serie	Alterada Diaria Cálculo	Coeta. Diaria
1973-1974	✓ CD	✓	✓ CD	✓	✓ CO	✓ C	✓	✓ C	✓	✓ CO
1974-1975	✓ CD	✓	✓ CD	✓	✓ CO	✓ C	✓	✓ C	✓	✓ CO
1975-1976	✗		✗		✗ NCO	ⓘ I		ⓘ I		✗ NCO
1976-1977	✓ CD	✓	✓ CD	✓	✓ CO	✓ C	✓	✓ C	✓	✓ CO
1977-1978	✓ CD	✓	✓ CD	✓	✓ CO	✓ C	✓	✓ C	✓	✓ CO
1978-1979	✓ CD	✓	✓ CD	✓	✓ CO	✓ C	✓	✓ C	✓	✓ CO
1979-1980	✗		✗		✗ NCO	ⓘ I		ⓘ I		✗ NCO
1980-1981	✓ CD	✓	✓ CD	✓	✓ CO	✓ C	✓	✓ C	✓	✓ CO
1981-1982	✓ CD	✓	✓ CD	✓	✓ CO	✓ C	✓	✓ C	✓	✓ CO
1982-1983	✗		✗		✗ NCO	ⓘ I		ⓘ I		✗ NCO
1983-1984	✗		✗		✗ NCO	ⓘ I		ⓘ I		✗ NCO
1984-1985	✓ CD	✓	✓ CD	✓	✓ CO	✓ C	✓	✓ C	✓	✓ CO
1985-1986	✗		✗		✗ NCO	ⓘ I		ⓘ I		✗ NCO
	29	18	18	18	18	18	18	18	18	18

Usar coetaneidad para cálculos mensuales
 Usar coetaneidad para cálculos diarios

The matrix shows, for the series and hydrologic* years available, the information contained in the database.

For any hydrologic year and for any type of series – monthly or daily, natural or altered – the matrix indicates if the series includes all the data in the year, or not.

* Hydrologic year is that year ranging from the 1st of October till the 30th of September of the natural following year

In relation to the monthly series – natural or altered -, the years signalled in the matrix could not coincide with those registered in the database (which only contain the monthly volumes entered by the user). As for the calculations, the monthly series for any regime are fulfilled by accumulation of the volumes, from the daily average flows available in that regime, for those months where daily data are available for all the days in the month.

When all necessary (daily) data are not available in a month, but still there exists monthly data on the accumulated volume, this will be taken from the monthly series, previously entered in the database. For this reason, and in relation to the monthly data, the software indicates if all the monthly data for a hydrologic year have been obtained. Also, if they were calculated from the daily flows, according with the legend –CD- included, too, in the window.

Apart from the available data, the matrix shows the data that are going to be used in the calculations. First of all, in order for the data of a series to be utilized, should 15 complete years exist, be those, or not, consecutive. Furthermore, the lack of natural data entails neither fulfilling the calculations associated to that regime, nor fulfilling those associated to the altered regime.

The contemporary character of the natural and altered series is a core characteristic to be known by the user, before making any discussion on the results. Ideally, the series should be contemporary; thus, the alterations expressed by the indicators would have no relation with the variability of the different periods of time used in the analysis.

REMEMBER:

- ✓ Data are considered **CONTEMPORARY** when the natural and the altered series include **15 common complete years**, not necessarily consecutive.

An option would be requiring that contemporary character for the extraction of the indicators, but this strategy could leave behind interesting cases. This is why IAHRIS allows the user to get results, even when the series are not contemporary. Thus, the matrix indicates the contemporary years available, both for monthly and daily series. There exist some important questions to be discussed about the contemporary character of the series. They will be analyzed with the help of the following figure

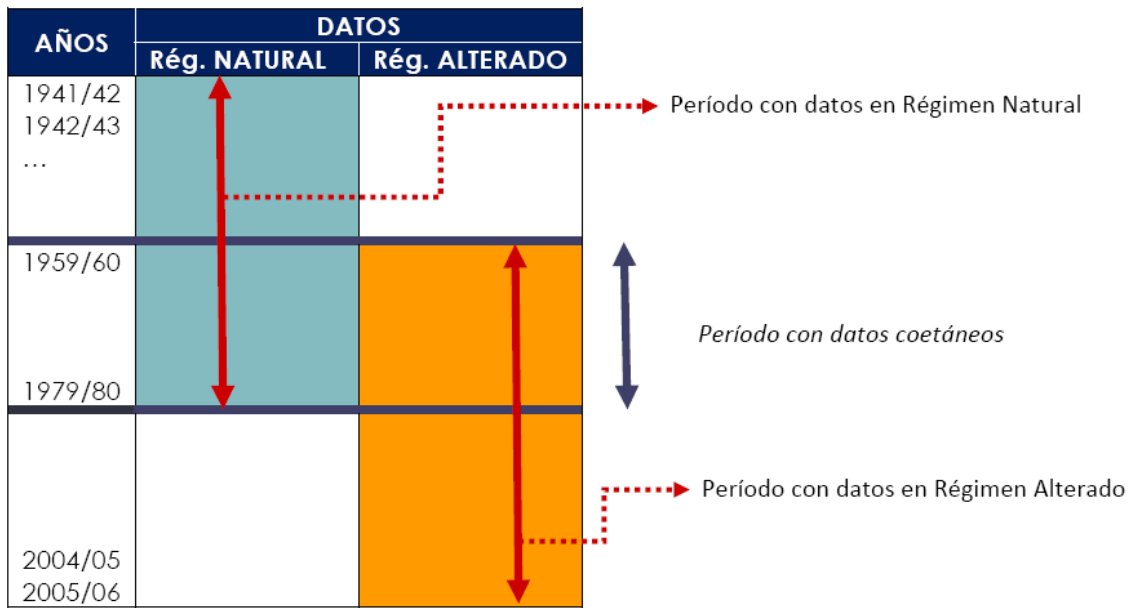

If the period with contemporary data includes, at least, fifteen years, as shown in the example (21 years from 59/60 to 79/80), and there are other non-contemporary data, the checks situated below the matrix will become active: **Use Contemporary Data for Habitual Values** and **Use Contemporary Data for Floods and Droughts**.

There are three options for the analysis:

- a) **Activate both checks.** The software will only use the period with contemporary data for the extraction of the parameters and indicators (habitual, floods and droughts). That same period will be used for the characterization of the inter-annual variability of the natural regime and the intra-annual variability of the natural and the altered regime. *This is the most recommendable option when the number of contemporary years is only slightly smaller than the number of available years.*
- b) **Only activate Use Contemporary Data for Habitual Values.** The software will only use the data associated to the contemporary period for the analysis of the habitual data. That same period will be used for the characterization of the inter-annual variability of the natural regime and the intra-annual variability of the natural and

the altered regime. For the parameters and indicators referred to floods and droughts, all data will be used (in the example: 41/42 – 79/80 for the natural regime, and 59/60 – 05/06, for the altered regime). *This is the most recommendable option when the number of available years is notably bigger than the number of contemporary years.*

- c) **Only activate Use Contemporary Data for Floods and Droughts.** The software will only use the data associated to the contemporary period for the analysis of the floods and droughts. All available natural data will be used for the characterization of the inter and intra-annual variability of the natural regime (in the example, 41/42 – 79/80). However, this characterization is not possible for the altered regime. For habitual data, all available years in both regimes will be used. In this case, the parameters and indicators specifically proposed for NON CONTEMPORARY SITUATIONS will be calculated (*See Manual of Methodological Reference*). *Except for specific targets or complementary results, this is the least recommendable*

- ✓ When the checks become active, the user will always know the result of this action, since the matrix will show the years included in the different series and the list of reports offered by the software in that case.

 **AREA OF RESULTS**

- ✓ For each calculation, the software offers the results in an Excel book. Each spreadsheet in the book refers to a specific aspect of the regime, to the parameters for its characterization, or to the indicators of alteration.
- ✓ The reports are prepared to be printed in A4 format.
- ✓ The number and content of the reports depend on the characteristics of the data –periodicity (daily or monthly); contemporary or not; number of years.

The panel named after **Reports to fulfill**, situated on the lower left end of the window, will always show the reports that the software is capable of writing, according to the options previously selected.

In those cases with the appropriate series, and after the user has selected them, the button for Calculus will become active. Once this button is pressed, the software will prepare the reports. They will be stored in an Excel book, whose name will be automatically generated, according to the codes of the point, the associated alteration, and the required contemporary character for the monthly and daily data.

The location of the file and its definitive name may be chosen by the user in the following window:

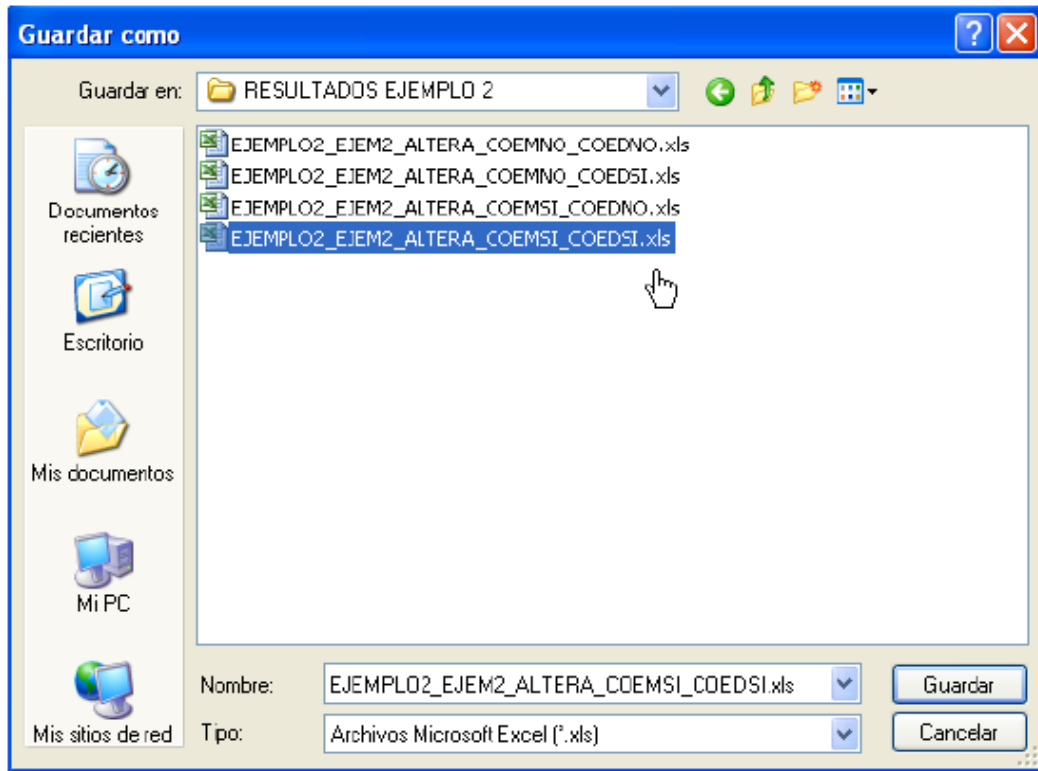

Files with the results may be read and printed with Microsoft Excel. They include a list of results, each in a different spreadsheet. All of them show the identifiers of the selected point and altered regime. The first spreadsheet includes, furthermore, the list of reports created and the set of available and finally employed data. In the other spreadsheets, the user can find the different parameters, indicators, and graphics.

 **EXAMPLE**

In order for the user to become familiar with the software, this is installed incorporating, in the database, two different examples:

	CÓDIGO		DATOS	
	PUNTO	ALTERACIÓN	NATURAL	ALTERADO
EJEMPLO 1	EJEMPLO1	EJEM1_ALTERA	Diarios	Diarios
			1973/74 a 2001/02	1973/74 a 2001/02
			Sólo 18 años completos	Sólo 18 años completos
EJEMPLO 2	EJEMPLO2	EJEM2_ALTERA	Diarios	Diarios
			1963/64 a 1997/98	1974/75 a 1997/98
			Sólo 23 años completos	Sólo 15 años completos

Example 1 includes contemporary daily data. Example 2 allows the activation of the checks, so as to work with contemporary data –daily and monthly, only daily or only monthly-, or with all the data, independently of its contemporary profile.

Two Excel files are provided - DATOS EJEMPLO1.xls; DATOS EJEMPLO2.xls. Each file includes the natural and altered series (the user may find them in C:\Program Files\IAHRIS\Ejemplo). Thus, the user may develop an entire process, from the generation of the *.csv files, till all the required declarations for the database – point, alteration, series-, finishing with the calculations and the generation of the reports. The installation software creates those files in the folder EJEMPLO, installed in the same directory where the user has located the software (default, C:\Program Files\IAHRIS).

In order to make easier the first approach to IAHRIS, the process driving to the generation of the results is shown below. Results are referred to daily data, contemporary for the natural and the altered regime. These are the data included in the file DATOS EJEMPLO1.xls

	ACTION	COMMENTS
PREVIOUS PHASE	<p>Choose a Code for the Point (maximum, 12 characters) and for the Alteration (maximum, 12 characters) In this example, we will use PUNTO_PRUEBA as the Point Code, and ALTER_PRUEBA, as Alteration Code</p>	<p>The software is structured around a database, where the POINT CODE is the linking element between that point and all the available associated data. The POINT CODE shall be used as the necessary information for all the series that are going to be used in the analysis of the flow regime in that point. Besides, that code will appear in the different windows and generated reports, as the point identifier. Thus, its election must be careful, and it should always be considered in the generation of the data files, since it must be entered in the header of every file. By doing this, once the files are imported into the database, they will be automatically linked to their associated point.</p>
CONTROL PANEL	<p>Check the system configuration, to confirm the semicolon (;) is the list separator, and the date format dd/MM/aaaa</p>	<p>Checking entails pressing the button <i>Control Panel – Configuration – Options – Personalize</i>. The list separator used by the System is shown in the tab <i>Numbers</i>. Should the semi-colon not be selected, it should be marked between the different available options. The date format may be verified in the tab <i>Date</i>, and if necessary, select the appropriate for IAHRIS (dd/MM/aaaa)</p>

	ACTION	COMMENTS
EXCEL	<p>Open with Excel the data file and verify:</p> <ul style="list-style-type: none"> The decimal separator used by the system (point or comma) is the same as in the flow data There are no blank lines There are no blank cells in any of the two columns 	<p>These checks are core, since any of these characteristics would make the *.csv file useless for utilization in IAHRIS</p> <p>The final two checks must be done in DATOS_EJEMPLO1.xls, both in the NATURAL and the ALTERED spreadsheets</p>
EXCEL	<p>Generate the data file, in natural regime, in cvs format:</p> <ul style="list-style-type: none"> Activate the spreadsheet NATURAL In the third column of the first line, the point code must be replaced by the code selected by the user or the code proposed for this example: PUNTO_PRUEBA Press Save As and select CSV Type Choose the folder where the file is going to be loaded The user may save the file with any name. We suggest: PUNTO_PRUEBA_DATOS_DIARIO_NATURAL 	<p>In the first line, the cell of the first column declares the periodicity of the data (in this case, DAILY); the cell of the second column declares the type of regime (in this case, NATURAL). Both words must be necessarily written in capital letters</p>
	<p>Generate the data file, in altered regime, in cvs format:</p> <ul style="list-style-type: none"> Activate the spreadsheet ALTERED In the third column of the first line, the point code must be replaced by the code selected by the user or the code proposed for this example: ALTER_PRUEBA In the fourth column of the first line, the alteration code must be replaced by the code selected by the user or the code proposed for this example: PUNTO_PRUEBA Press Save As and select CSV Type Choose the folder where the file is going to be loaded The user may save the file with any name. We suggest: PUNTO_PRUEBA_DATOS_DIARIO_ALTERADO 	<p>In the first line, the cell of the first column declares the periodicity of the data (in this case, DAILY); the cell of the second column declares the type of regime (in this case, ALTERED). Both words must be necessarily written in capital letters</p>

	ACTION	COMMENTS
NOTEPAD	<p>Check the *.csv files:</p> <ul style="list-style-type: none"> • Open the folder where the files were saved • Mark one of these files with the right button of the mouse, and in the display list select Open With and NotePad • Check the data are separated with semicolon. Check there are no lines after the final data line • Repeat the check with the other csv file 	
IARHIS	Open the software pressing the icon IARHIS in the desktop, or pressing IARHIS.exe after entering Program Files - IARHIS	
	<p>Declare the Point:</p> <ul style="list-style-type: none"> • Press <i>Points Management</i> • Press <i>Add Point</i> • Enter the Point Code: PUNTO_PRUEBA • Enter Description (additional information for the user. Maximum, 20 characters) • Press <i>Accept</i> 	It is very important to be sure the Point Code is exactly linked to the Code declared in the first line of the data files
	<p>Declare the Alteration:</p> <ul style="list-style-type: none"> • Press <i>Alterations Management</i> • Press <i>Add Alteration</i> • Enter the Alteration Code: ALTER_PRUEBA • Enter Description (additional information for the user. Maximum, 20 characters) • Press the display list of the <i>Associated Point</i> and select PUNTO_PRUEBA • Press <i>Accept</i> 	It is very important to be sure the Alteration Code is exactly linked to the Code declared in the first line of the altered data files

	ACTION	COMMENTS
IAHRIS	Declare the series: <ul style="list-style-type: none"> • Press Series Management • Press Add Data Series • Press Examine and explore till finding the folder with the csv data files • Mark one of the files, for instance, PUNTO_PRUEBA_DATOS_DIARIO_NATURAL.csv, and press the button Load, when it becomes active • Press, again, Examine, and load the file PUNTO_PRUEBA_DATOS_DIARIO_ALTERADO.csv • Close the window 	
	Select Point: In the window Point Data, mark the point PUNTO_PRUEBA	The windows Code, Description and Number of associated alterations will show the relevant information
	Select Alteration:	Once this step is fulfilled, the Area of Data Information and the Area of Information of Results will be automatically filled out, offering that information to the user
	Press Calculate	
	Save the report of IAHRIS in the folder selected by the user	Since the report is an Excel book, the user will be able to manage the data with the Excel tools

THE RESULTS

5

 *RESULTS: A PANORAMIC VIEW*

HOW DO DATA CHARACTERISTICS INFLUENCE IAHRIS RESULTS?

HOW ARE THE RESULTS PRESENTED?

HOW ARE THE REPORTS LINKED TO THE DATA CHARACTERISTICS?

RESULTS: A PANORAMIC VIEW

IAHRIS is a software designed to obtain **PARAMETERS** for the characterization of the flow regime, both the natural and the altered regime, and **INDICATORS**, for the evaluation of the degree of alteration of the flow regime in those aspects with the highest environmental meaning. Thus, parameters and indicators are the most valuable results offered by IAHRIS.

IF CONTEMPORARY DATA ARE AVAILABLE

Table 1 shows the entire range of parameters potentially used by the software for the characterization of the natural and altered regimes. For the comfort of the reader, they are shown below. The *Manual of Methodological Reference* offers the definitions and specifications for each parameter. Independently of its reading, the following recommendations should be considered:

- Parameters **P1**, **P2** and **P4** characterize the weighted year. Thus, the isolated characterization of these parameters is necessary for every type of year considered in the analysis. For instance, estimating P1 requires the calculation of P1-wet, P1-normal and P1-dry, which respectively characterize the wet, normal and dry years. These three values are aggregated in P1, weighting the percentage of each year type in the series (25 % for wet and dry years and 50% for normal years).

$$P1 = 0,25*(P1wet + P1dry) + 0,50* P1normal$$

- Parameters **P12**, **P18** and **P19** are specified at a monthly level: P12 October, P12 November...

COMPONENTS OF THE REGIME		ASPECT	PARAMETER		
HABITUAL DATA	MONTHLY OR ANNUAL VOLUMES	MAGNITUDE	Average of the annual volumes	Type of year	Wet year
		VARIABILITY			Difference between the maximum and the minimum monthly volume along the year
			SEASONALITY	Month with the maximum and the minimum water volume along the year	
	DAILY FLOWS	VARIABILITY			Difference between the average flows associated to the percentiles 10% and 90%
					WEIGHTED YEAR (P1)
					WEIGHTED YEAR (P2)
					WEIGHTED YEAR (P4)
EXTREME DATA	MAXIMUM VALUES of the daily flows (FLOODS)	MAGNITUDE AND FREQUENCY	Average of the maximum daily flows along the year	Qc (P5)	
		VARIABILITY	Effective discharge	Q _{GI} (P6)	
			Connectivity discharge	Q conec (P7)	
			Ordinary flood discharge (Q5%)	Q5% (P8)	
	DURATION	SEASONALITY	Coefficient of variation of the maximum daily flows along the year	CV(Qc) (P9)	
			Coefficient of variation of the ordinary floods series	CV (Q5%) (P10)	
				Flood duration (P11)	
				12 values (one for each month) (P12)	
	MINIMUM VALUES of the daily flows (DROUGHTS)	MAGNITUDE AND FREQUENCY	Average minimum daily flows along the year	Qs (P13)	
		VARIABILITY	Ordinary drought discharge (Q 95%)	Q95% (P14)	
Coefficient of variation of the minimum daily flows along the year			CV(Qs) (P15)		
DURATION		SEASONALITY	Coefficient of variation of the ordinary droughts series	CV (Q95%) (P16)	
			Maximum number of consecutive days in the year with q < Q 95%	Droughts duration (P17)	
			12 values (one for each month) (P18)		
			12 values (one for each month) (P19)		

Table 1.- Range of parameters (P1-P19) for the characterization of natural regimes and contemporary altered regimes.

Table 2 is also presented, once more, including the range of Indicators of Alteration offered by the software. The *Manual of Methodological Reference* offers the definitions and specifications for each indicator. Independently of its reading, the following two recommendations should be considered:

- All the Indicators referred to Habitual Values are calculated separately according to the type of year. As a resume of the alteration, the weighted value is offered.
- The indicators IAH14, IAH20 and IAH21, are specified at a monthly level, and the annual average of those monthly values is offered.

ASPECT		CODE	NAME	LINKED PARAMETER
HABITUAL DATA	MAGNITUDE	IAH 1	Magnitude of the annual volumes	P1
		IAH 2	Magnitude of the monthly volumes	
	VARIABILITY	IAH 3	Habitual variability	P4
		IAH 4	Extreme variability	P2
	SEASONALITY	IAH 5	Seasonality of maximum values	P3
		IAH 6	Seasonality of minimum values	
FLOODS	MAGNITUDE AND FREQUENCY	IAH 7	Magnitude of the maximum floods	P5
		IAH 8	Magnitude of the effective discharge	P6
		IAH 9	Magnitude of the connectivity discharge	P7
		IAH 10	Magnitude of the habitual floods	P8
	VARIABILITY	IAH 11	Variability of the maximum floods	P9
		IAH 12	Variability of the habitual floods	P10
	DURATION	IAH 13	Flood duration	P11
	SEASONALITY	IAH 14	Flood seasonality (12 values, one for each month)	P12
DROUGHTS	MAGNITUDE AND FREQUENCY	IAH 15	Magnitude of the extreme droughts	P13
		IAH 16	Magnitude of the habitual droughts	P14
	VARIABILITY	IAH 17	Variability of the extreme droughts	P15
		IAH 18	Variability of the habitual droughts	P16
	DURATION	IAH 19	Droughts duration	P17
		IAH 20	Number of days with null flow (12 values, one for each month)	P18
	SEASONALITY	IAH 21	Droughts seasonality (12 values, one for each month)	P19

Table 2.- Range of Indicators of Hydrologic Alteration (IAH1- IAH21) for contemporary regimes.

IF CONTEMPORARY DATA ARE NOT AVAILABLE

Should this be the scenario, the parameters for the characterization of the habitual values of the altered regime are different (table 4).

ASPECT			PARAMETERS
HABITUAL DATA	ANNUAL VOLUMES	MAGNITUDE	Average (H1)
			Median (H2)
			Coefficient of variation (H3)
	MONTHLY VOLUMES	MAGNITUDE	Monthly average: 12 values (H4)
			Median average: 12 values (H5)
			Coefficient of variation in the month: 12 values (H6)
			Extreme variability (H7)
		SEASONALITY	Relative frequency of maximums for each month: 12 values (H8)
		Relative frequency of minimums for each month: 12 values (H9)	
	DAILY FLOWS	VARIABILITY	Difference between the average flows for the percentiles 10% and 90% (P4)

Table 4.- Range of parameters for the characterization of Habitual Values in altered regimes when the contemporary natural regime is not available

Also the associated indicators are modified (table 5). It should be noted that those parameters that characterize floods and droughts (P5-P19), and their corresponding indicators (IAH7-IAH21), are the same to those used when contemporary data are available.

ASPECT	CODE	NAME	LINKED PARAMETER	
HABITUAL DATA	MAGNITUDE	M1	Magnitude of annual volumes	H1
		M2	Magnitude of monthly volumes	H4
		M3	Magnitude of volume for each month: 12 values	H4
	VARIABILITY	V1	Variability of annual volumes	H3
		V2	Variability of monthly volumes	H6
		V3	Variability of volumes for each month: 12 values	H6
		V4	Extreme variability	H7
		IAH3	Habitual variability	H4
	SEASONALITY	E1	Seasonality of maximums	H8
		E2	Seasonality of minimums	H9

Table 5.- Range of Indicators of Hydrologic Alteration for Habitual Values, when the natural and altered regime are not contemporary

It has been clearly stated that results of the analyses depend on the information entered into the software. The range of situations derived from the data supplied is rather complex. The two generic cases offered in the previous paragraphs do not fit all the possibilities. Nevertheless, they could be the initial step for further and more complex situations. Thus, this manual offers, in the following sections:

1. Description of the different characteristics potentially supplied to the software by the data.
2. Description of the range of reports which the software is capable of fulfilling.
3. Flow diagram to guide the user on the way IAHRIS works with the different combinations of data types and reports.

HOW DO DATA CHARACTERISTICS INFLUENCE IAHRIS RESULTS?

The series may be characterized according to the three following aspects: periodicity, nature and contemporary character. The way these characteristics determine the results of the software are briefly resumed, next.

PERIODICITY: They could include two types of data: average daily flows (m³/s) or monthly volumes (hm³). Each series may only contain data from a type.

How does periodicity influence the results?

If only the monthly volumes are available, results will be limited to three parameters – P1; P2 and P3-, and five indicators –IAH1; IAH2; IAH4; IAH 5 and IAH6-. Parameters and indicators will be strictly referred to Habitual Values.

NATURE: The data, be daily or monthly, could be linked to natural or altered regimes. The natural regime is unique, since two series could be available, one with daily data and the other with monthly entries. Different altered regimes could be considered, as many as the user has data on.

How does the type of regime influence the results?

It is essential having the whole natural series, at least, with 15 years of data, not necessarily consecutive. If an altered series, at least 15 years long, is not entered in the software, IAHRIS will not be able to offer Indicators of Alteration.

CONTEMPORARY CHARACTER: That is, the data contained in the natural and altered series, linked to a point in the river, is referred to the same period of time.

How does the contemporary character influence the results?

In an ideal situation, where the most detailed results may be offered by IAHRIS, the user would have contemporary series, natural and altered, at least 15 years long. Then, the software would offer, for each regime, the 19 parameters (table 1) and the 21 Indicators of Alteration (table 2), plus the 3 Indicators of Global Alteration (for habitual values, floods and droughts). Nevertheless, when the natural and altered series do not have 15 contemporary years (or more), or still being contemporary, when the user does not make use of this circumstance (in both cases, IAHRIS would identify the situation as **NON CONTEMPORARY**), the software would be working with the **Parameters** and **Indicators** specifically associated to this situation (see *Manual of Methodological Reference*).

HOW ARE THE RESULTS PRESENTED?

To make easier the ordering and systematization of the results offered by the software, they are structured in REPORTS. These reports are strictly SPREADSHEETS of an EXCEL BOOK. Each report – spreadsheet – joins notably homogeneous aspects of the results. Next, a portion of a spreadsheet (report) of one of these books is shown (see the tabs in the lower end, to give access to the different reports of the book, extracted from the analysis).

INFORME N° 5		RÉGIMEN ALTERADO PARÁMETROS PARA LA CARACTERIZACIÓN DEL RÉGIMEN		
CÓDIGO PUNTO-DESCRIPCIÓN:		EJEMPLO-Embalse EJEMPLO		
CÓDIGO ALTERACIÓN-DESCRIPCIÓN:		EJEMPLO1-Régimen actual		
FECHA:		20/12/2007		
RESULTADOS				
COMPONENTE DEL RÉGIMEN ALTERADO		ASPECTO	PARÁMETRO	
			DESCRIPCIÓN	VALOR (hm ³ ó m ³ /s)
VALORES HABITUALES	Valores anuales y mensuales	Magnitud	Media de las aportaciones anuales	Año húmedo: 117,24 Año medio: 40,31 Año seco: 0,61 Año ponderado: 50,24
		Variabilidad	Diferencia entre aportación mensual máxima y mínima en el año	Año húmedo: 52,44 Año medio: 25,18 Año seco: 0,20 Año ponderado: 25,79
		Estacionalidad	Mes de máxima y mínima aportación	Año húmedo: DIC-OCT Año medio: OCT-OCT Año seco: OCT-OCT
	Valores diarios	Variabilidad	Diferencia entre los caudales medios diarios correspondientes a los percentiles de excedencia del 10% y 90%	Q 10%: 4,78 Q 90%: 0,00
		Magnitud y frecuencia	Media de los máximos caudales diarios anuales	(Qc): 42,16
			Caudal generador del lecho	QGL: 60,29
		Caudal de conectividad	QCONEC: 91,73	

The book of results include, for the practical case incorporated, nine reports (number 1, 1a, 2, 3, 4, 5, 6, 7a and 7b) and the presentation interface.

Table 6 showed the range of reports which the software can elaborate. This table is shown below, once more, to allow the user an easy interpretation of this chapter. The user may become familiar with the content of the reports, by using those generated by IAHRIS with the data of the practical cases included in the database.

	Nº	CONTENIDO
Caracterización del régimen: VARIABILIDAD	1	RÉGIMEN NATURAL. CARACTERIZACIÓN DE LA VARIABILIDAD INTERANUAL
	1a	RÉGIMEN ALTERADO. CARACTERIZACIÓN DE LA VARIABILIDAD INTERANUAL
	2	RÉGIMEN NATURAL. CARACTERIZACIÓN DE LA VARIABILIDAD INTRANUAL
	3	RÉGIMEN ALTERADO. CARACTERIZACIÓN DE LA VARIABILIDAD INTRANUAL
Caracterización del régimen: PARÁMETROS	4	RÉGIMEN NATURAL. PARÁMETROS PARA LA CARACTERIZACIÓN DEL RÉGIMEN
	4a	RÉGIMEN NATURAL. PARÁMETROS PARA LA CARACTERIZACIÓN DE LOS VALORES HABITUALES DEL RÉGIMEN
	5	RÉGIMEN ALTERADO. PARÁMETROS PARA LA CARACTERIZACIÓN DEL RÉGIMEN
	5a	RÉGIMEN ALTERADO. PARÁMETROS PARA LA CARACTERIZACIÓN DE LOS VALORES HABITUALES (NO COETANEIDAD)
	5b	RÉGIMEN ALTERADO. PARÁMETROS PARA LA CARACTERIZACIÓN DE LOS VALORES HABITUALES DEL RÉGIMEN
5c	RÉGIMEN ALTERADO. PARÁMETROS PARA LA CARACTERIZACIÓN DEL RÉGIMEN (NO COETANEIDAD)	
Curvas caudales clasificadas	6	RÉGIMEN NATURAL Y ALTERADO. VALORES MEDIOS DE LAS CURVAS ANUALES DE CAUDALES CLASIFICADOS
	6a	RÉGIMEN NATURAL. VALORES MEDIOS DE LAS CURVAS ANUALES DE CAUDALES CLASIFICADOS
Evaluación de la alteración	7a	RÉGIMEN ALTERADO. ÍNDICES DE ALTERACIÓN HIDROLÓGICA: VALORES HABITUALES
	7b	RÉGIMEN ALTERADO. ÍNDICES DE ALTERACIÓN HIDROLÓGICA: VALORES HABITUALES (*)
	7c	RÉGIMEN ALTERADO. ÍNDICES DE ALTERACIÓN HIDROLÓGICA: VALORES HABITUALES (NO COETANEIDAD)
	7d	RÉGIMEN ALTERADO. ÍNDICES DE ALTERACIÓN HIDROLÓGICA: AVENIDAS Y SEQUÍAS

Table 6.- List of reports potentially offered by IAHRIS
 (*) If only monthly data are available.

REMEMBER:

- The software does never offer, simultaneously, all the reports listed in table 6. The data characteristics will determine, in all cases, the reports effectively generated by IAHRIS.

HOW ARE THE REPORTS LINKED TO THE DATA CHARACTERISTICS?

The effective influence of the data characteristics on the results –reports- generated by IAHRIS may be analyzed in the following diagrams. Two practical cases are presented, in order to make the presentation easier:

PRACTICAL CASE A: ONLY MONTHLY DATA AREA ENTERED

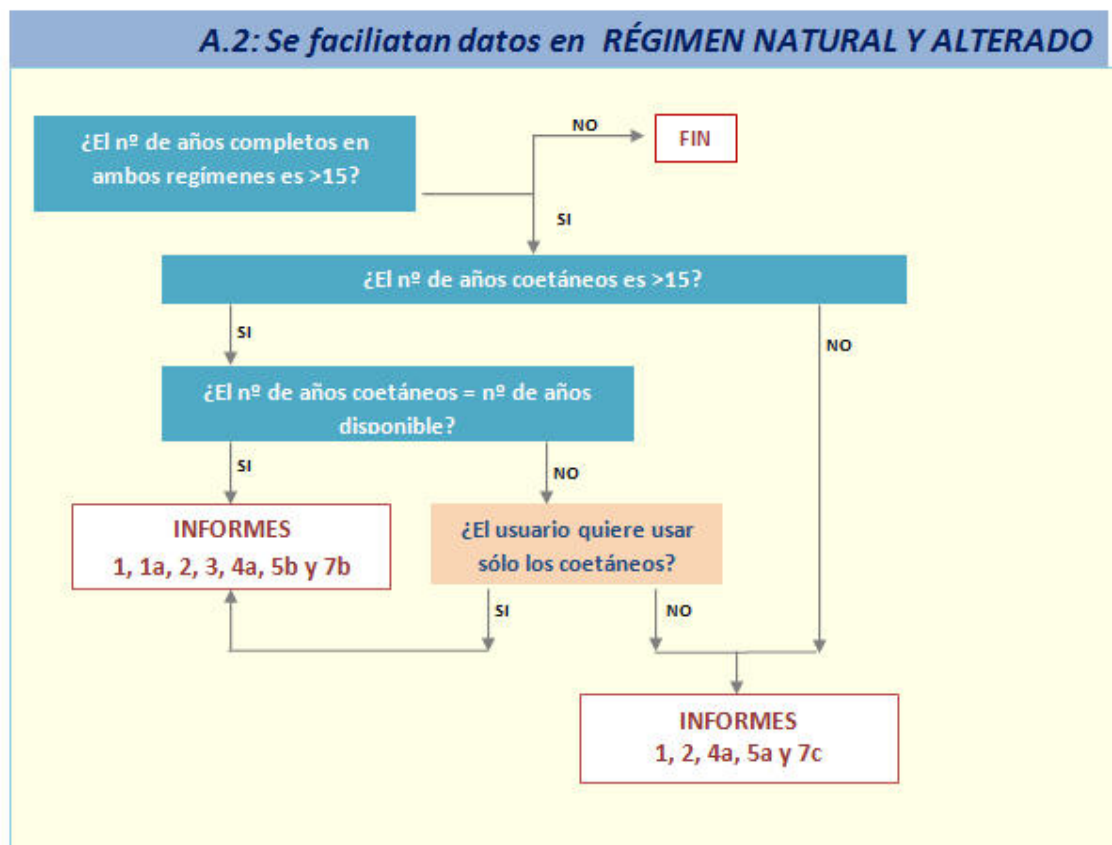

PRACTICAL CASE B: DAILY DATA AREA ENTERED

